

MUNICIPAL CORPORATION
GURUGRAM

IN KHASRA NO - 32//21Min,33//16Min, 17 Min,
24Min, 40//7Min, 8, 9, 10, 11, 12,
13Min, 18Min, 19Min, 20Min.

REVENUE ESTATE OF VILLAGE KHERKI MAJRA
TEHSIL KADIPUR

FORMAT FOR CAPTURING INFORMATION
REGARDING UNAUTHORISED COLONY

Sr. No.	Parameter Name	Description
1	Colony name	A - 93 SHIV JYOTI ENCLAVE
2	Area	9.22 Acre
3	Location of the colony	VILLAGE LINK ROAD
	(i) Within MC	YES
	(ii) Outside MC	No
4	Type of Colony and use (in %)	Residential 44.12 Acre
		Vacant 2.47 ACRES 26.33 %
		Road 2.25 Acre 28.05 %
5	Controlled Area	Controlled area GURUGRAM
6	Urban Area	GURUGRAM
7	Year of establishment	2002
8	Layout Plan (at 1 cm : 10m)	To be Attached (Note: separate guidelines for layout attached for reference)
9	Total Plots	320
10	Constructed Plots (Residential)	232
11	Number of vacant plots	88
12	Number of families residing in the colony	280
13	Does the colony have street light?	YES
14	Does the colony have water supply through pipelines?	No
	Does the colony have underground sewerage facility?	NO
15	If connected to any external Sewage treatment plant? (Y/N)	No
16	Does the colony have Park or Open space	NO
17	Road type on Colony (kacha/KUTCHA)	KUTCHA
18	Width of different roads (in meters)	11.0 to 15m NIL
		15.0 to 20m 1800.00 M
		20.0 to 25m 10.00 M
		25.0 to 30m NIL
19	Minimum Road width	4.0 M
20	Electricity provided to households through which sub station	DAULATABAD
21	Does the colony have community site	No
22	Area of the community site(in acres)	000
		000
		000
23	Is the RWA registered	YES
24	ZONE AS PER REPORT OF DTP(P), GURUGRAM	AGRICULTURE ZONE.
25	Additional Information:-	

MUNICIPAL CORPORATION GURUGRAM

JE (FIELD) (HARIOM)
PA/WARI (NARAIN)
JE(P)
HDM
PA
ATP, MCG
DTP(MCG)
DTP(P), GGM
DRO, MCG
STP(MCG)
CTP(MCG)
COMMISSIONER, MCG
DIV. COMMISSIONER, GGM

SURVEY OF UN-AUTHORISED COLONY -A - 93 SHIV JYOTI ENCLAVE

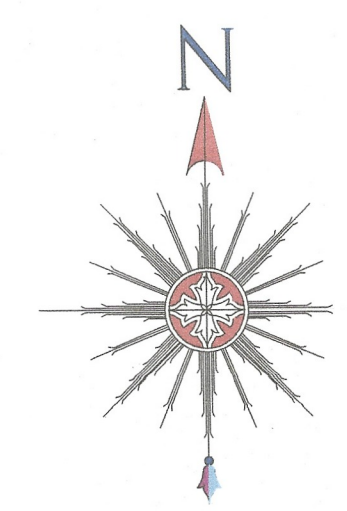
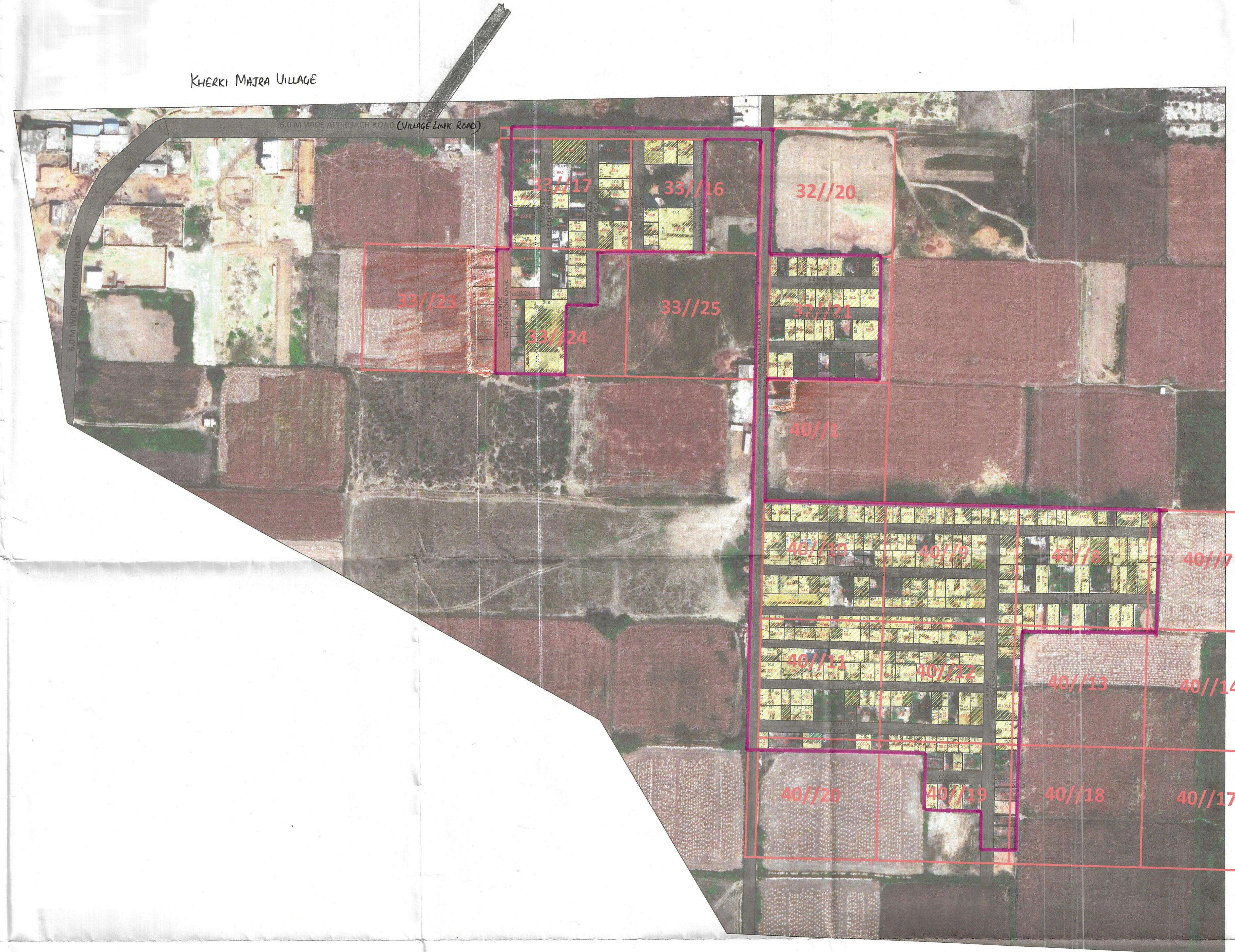

ALL THE DIMENSION IN METER & AREA IN Sqm.

LEGEND

Vacant Land	
Built Up Area/Residential	
Murraba Line	
Khasra Line	
Colony Boundary	
Kuccha Road	
Pucca Road	
Mandir & Govt. Land (NOT TO REGULARIZED)	
Commercial / Institutional & Mix Land Use. (Not to Regularisation)	

KEY PLAN (NOT TO SCALE)

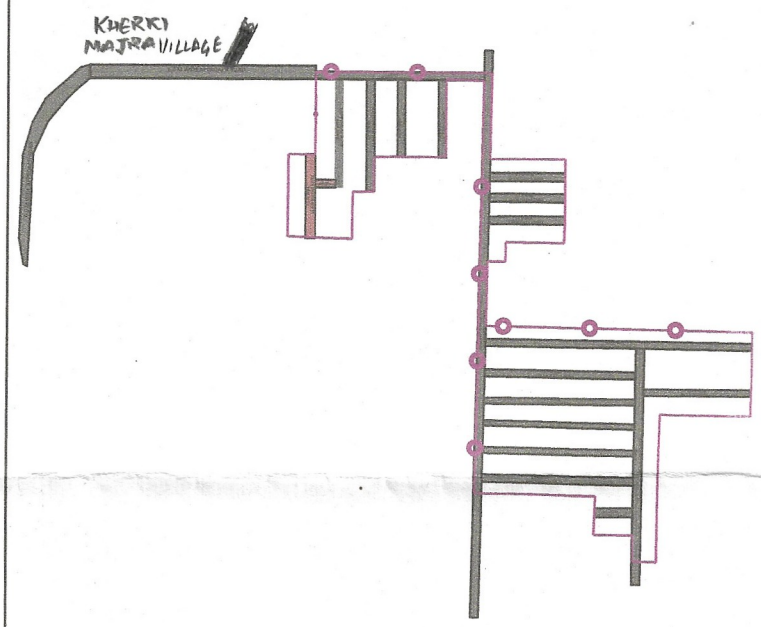

NOTE :-
The plots (Partially/ Wholly) falling under influence Zone of High tension Line or gas/petroleum pipe line, alignment of proposed road, green belt/restricted belt shown in layout plan/approved Sectoral plan and Development Plan shall not be considered for regularization till removal of high tension line and revision in Development plan.
The commercial, industrial, institutional and other uses other than residential shall not be considered for regularisation till seeking permission for residential use.

Pl. Note that the above un-authorized plots are under Agriculture Zone. Residential activity not permissible.
ATP/PAJ
DTP