

**DISTRICT SONIPAT**

LAYOUT PLAN OF SHRI RAM SHARMA COLONY PART-2  
SITUATED IN THE REVENUE ESTATE OF VILLAGE GOHANA  
TEH. GOHANA, DISTT. SONIPAT  
COMPRISING KHASRA NO -  
(130/9/1Min,9/2Min,11/1,12Min,18Min,19Min,20Min  
21,22,23/1,23/2,6)  
(131/6Min,15Min, 24/2Min,25/1Min,25/2)

**KEY PLAN**

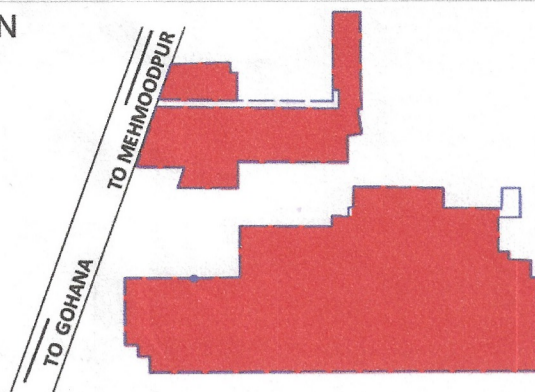

**DETAILS OF UNAUTHORIZED COLONY**

Sr. No.	Parameter Name	Description
	Colony Name	SHRI RAM SHARMA COLONY PART-2
1	Total Area of colony	8.43 ACRE
2	Location of the colony	MEHMOODPUR ROAD
3	(i) Within MC	YES
	(ii) Outside MC	NO
4	Proposed land use as per draft development plan	Thickly populated area/ Residential Zone
5	Type of Colony and use (in %)	Residential 33.33%
6	(i) Controlled Area	GOHANA
	(ii) Urban Area	GOHANA
7	Year of establishment	2011
8	Layout Plan (Scale)	( 1 cm : 10m)
9	Area not to be considered (commercial)	0
10	Number of families residing in colony	65
11	Does the colony have electricity?	YES
12	Does the colony have water supply through pipelines?	Partly
	Does the colony have underground sewerage facility?	Partly
13	If connected to any external Sewage treatment plant? (Y/N)	No
14	Does the colony have Park or Open space	No
15	High Tension Line	No
16	NCZ (Non conforming zone)	No
17	Green belt	0
18	Final Colony Boundary	As per the layout plan
19	Already Regularised Colony	As per the layout plan
20	Revenue Raasta	As per the layout plan
21	Revenue Killa No. Line	As per the layout plan
22	Road Widening	As per the layout plan
23	Different Road (in Meters)	Road Width Length(in mtrs) 3 M to 6 M 65.00METER 6 M to 9 M 87.00METER
24	Total Area Under Road	1.56 ACRE (18.50%)
25	Minimum Road Width/Approach Road	11.54 MT.
26	Electricity provided to households through which sub-station	Power House Khandral
27	Revenue Dahana	As per the layout plan
28	Area of the community site(in acres)	No
29	Is the RWA registered	No
30	Additional Information, if any	

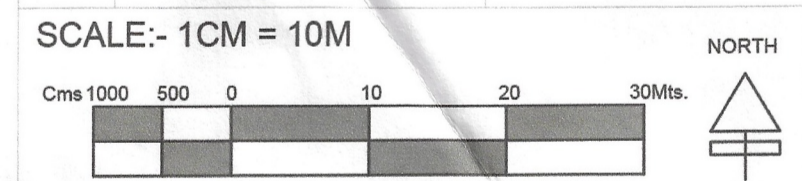

DRONE SURVEY AND LAYOUT PLAN PREPARED BY:-  
PD CONSULTING ENGINEERS PVT.LTD



hello@pdcegroup.com www.pdcegroup.com  
Red House, Behind MCD School,  
Mehrauli-Gurgaon Rd, Ghitorni, Delhi - 30

Checked : Surveyor : Scale :-  
Drawn By: Sheet :-A0  
Drawing No : PDCE / R0 / 2021 Sht. No. 1 OF 1

**NOTE:-**  
ALL DIMENSIONS ARE IN METERS AND AREA IN ACRES.

DRG. NO D.T.P. (S) GOH-22A DT. 20.03.2022

LAYOUT PLAN CHECKED AND VERIFIED AT SITE BY:-

PATWARI :- DEEPAK  
JUNIOR ENGS. :- ANIL MEHRA  
ASSISTANT DRAFTSMAN :- AJMER SINGH  
JUNIOR DRAFTSMAN :- MANOJ SHARMA  
SENIOR DRAFTSMAN :- VACANT  
ASSISTANT TOWN PLANNER :- SUNIL ANIL  
DISTRICT TOWN PLANNER :- NARESH KUMAR  
SENIOR TOWN PLANNER ROHTAK :- DILBAG SINGH

OFFICE OF DISTRICT TOWN PLANNER, SONIPAT  
TOWN & COUNTRY PLANNING DEPTT., HARYANA

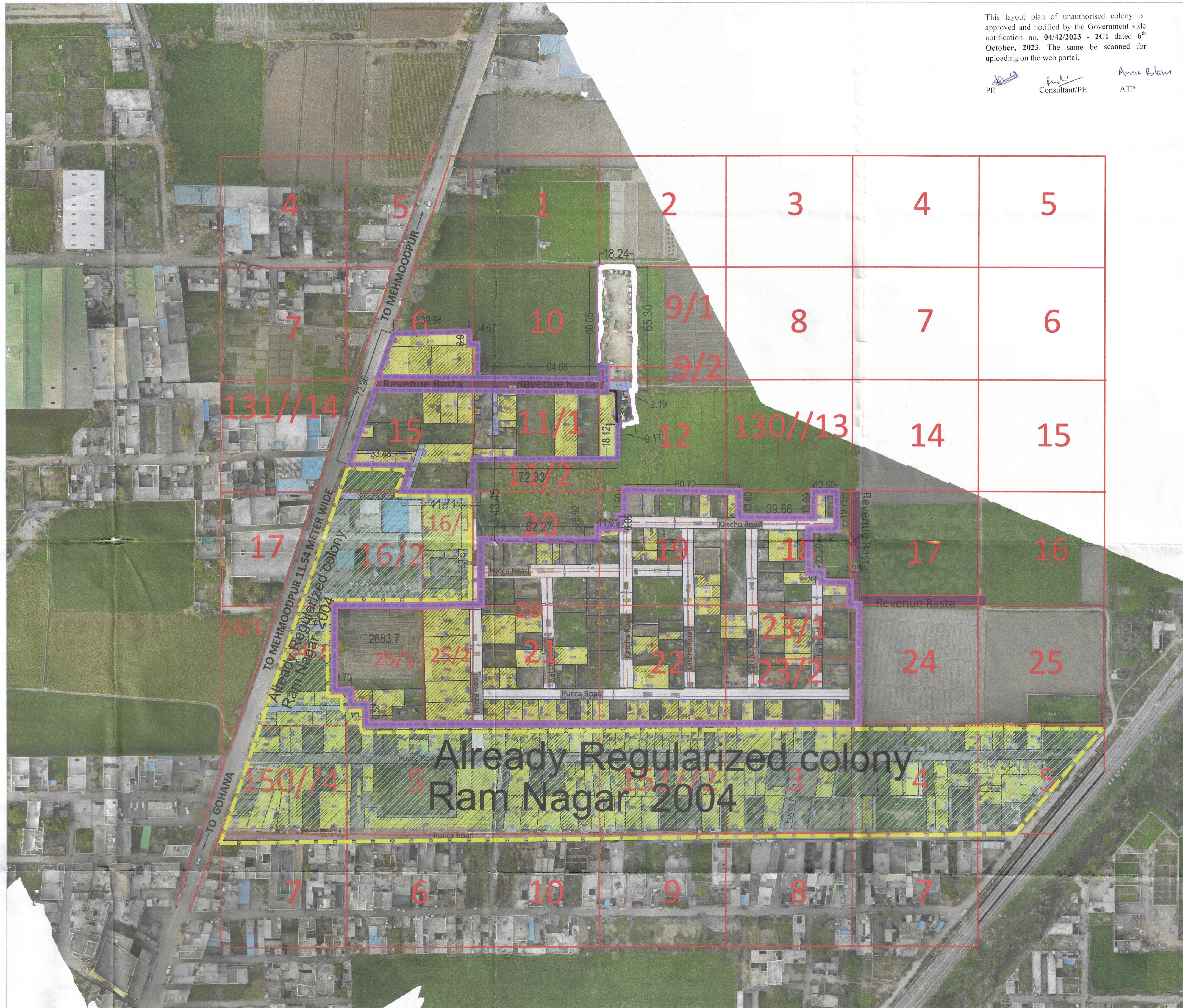

This layout plan of unauthorised colony is approved and notified by the Government vide notification no. 04/42/2023 - 2C1 dated 6<sup>th</sup> October, 2023. The same be scanned for uploading on the web portal.

PE *[Signature]* Consultant/PE  
ATP *[Signature]* ATP

**Legend of internal Roads in Colony**

S.No.	Width of internal Roads	Color
1	Up to 1.5m	Orange
2	1.5 - 2.0m	Purple
3	2.0 - 2.5m	Red
4	2.5 - 3.0m	Green
5	3.0 - 6.0m	Blue
6	6.0 - 9.0m	Grey
7	Above 9.0m	Black

*[Signature]*  
D.M.C  
SONIPAT

*[Signature]*  
D.T.P  
SONIPAT

*[Signature]*  
TEHSILDAR  
GOHANA

*[Signature]*  
E.O.  
M.C. GOHANA

*[Signature]*  
E.E.  
M.C. GOHANA

*[Signature]*  
M.E.  
M.C. GOHANA

*[Signature]*  
M.C. GOHANA