

DISTRICT SONIPAT

LAYOUT PLAN OF EID GAH SITUATED IN THE REVENUE ESTATE OF VILLAGE & TEH. KHARKHODA, DISTT. SONIPAT COMPRISING KHASRA NO - 118/22,25,119/21,22, 19

KEY PLAN

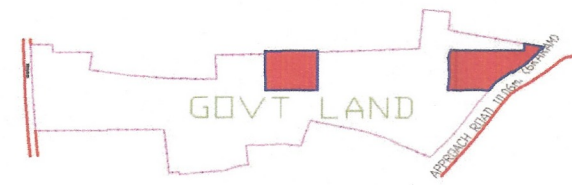

DETAILS OF UNAUTHORIZED COLONY

Sr. No.	Parameter Name	Description
	Colony name	EIDGAH COLONY
1	Area	2.35 Acres
2	Location of the colony	Ekta Chowk
3	(i) Within MC	YES
	(ii) Outside MC	No
4	Proposed Land use as per final/draft development plan	RESIDENTIAL
5	Type of Colony and use (In %)	Residential 37.87%
6	Controlled Area	AROUND MC SONIPAT
7	Urban Area	Kharkhoda
8	Year of establishment	2006
9	Area not to be considered (Commercial)	
10	Layout Plan (Scale)	(1 cm : 10m)
11	Number of families residing in the colony	90
12	Does the colony have Electricity ?	Yes
13	Does the colony have water supply through pipelines?	NO
	Does the colony have underground sewerage facility?	No
14	If connected to any external Sewage treatment plant? (Y/N)	No
15	Does the colony have Park or Open space	No
16	High Tension line	No
17	N C Z (NON CONFIRMING ZONE)	No
18	Green belt	
19	Final Colony boundary	
20	Revenue RASTA	
21	Revenue killa no. line	
22	ROAD WIDENING	
23	Different roads (in meters)	Road Width Length (in mtrs)
	Pucca Road/Katcha Road	3.0 M to 6.0 M 347.39 M 6.0 M to 9.0 M 51.77 M
	TOTAL AREA UNDER ROAD	0.39 ACRE (16.59%)
24	Minimum Road width/APPROACH ROAD	3.0 M /10 M
25	Electricity provided to households through which sub station	Kharkhoda
26	Area of the community site(in acres)	Yes
27	Is the RWA registered	No
28	Additional Information, AREA NOT CONSIDERED INTERNALCIRCULATION PLAN ROAD 24.0M	

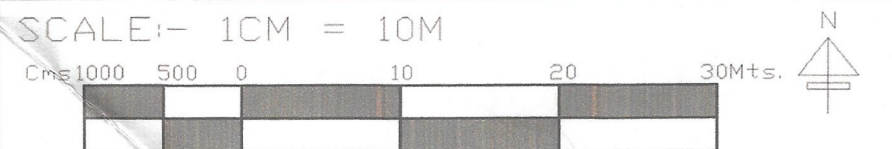

DRONE SURVEY AND LAYOUT PLAN PREPARED BY:- PD CONSULTING ENGINEERS PVT.LTD

PDCE GROUP
TRANSFORMING QUALITY & BUDGET

hello@pdcegroup.com www.pdcegroup.com
Red House, Behind MCD School, Mehrauli-Gurgaon Rd, Ghitorni, Delhi - 30

Checked By: Rajan/Jagannath	Surveyor: Deepupal/Rishikeshpal	Scale: A0
Drawing No: PDCE / R0 / 2021	Sht. No. 1 OF 1	Rev. No.

NOTE:-
ALL DIMENSIONS ARE IN METERS AND AREA IN ACRES.
DRG. NO D.T.P. (S) KHD - 6 DT.14.02.2022

LAYOUT PLAN CHECKED AND VERIFIED AT SITE BY:-

PATWARI:-
JUNIOR ENGG.:-
ASSITANT DRAFTSMAN :-
JUNIOR DRAFTSMAN :-
SENIOR DRAFTSMAN :-
ASSISTANT TOWN PLANNER :-
DISTRICT TOWN PLANNER :-
SENIOR TOWN PLANNER :-
ROHTAK

OFFICE OF DISTRICT TOWN PLANNER , SONIPAT TOWN & COUNTRY PLANNING DEPT., HARYANA

This layout plan of unauthorised colony be approved and notified by the Government vide notification no. 09/45/2024 - 4C - II dated 6th March, 2024. The same be scanned for uploading on the web portal.

PE Consultant/PE ATP

Legend of internal Roads in Colony

S.No.	Width of internal Roads	Color
1	Up to 1.5m	Orange
2	1.5 - 2.0m	Purple
3	2.0 - 2.5m	Red
4	2.5 - 3.0m	Blue
5	3.0 - 6.0m	Light Blue
6	6.0 - 9.0m	Grey
7	Above 9.0m	Black

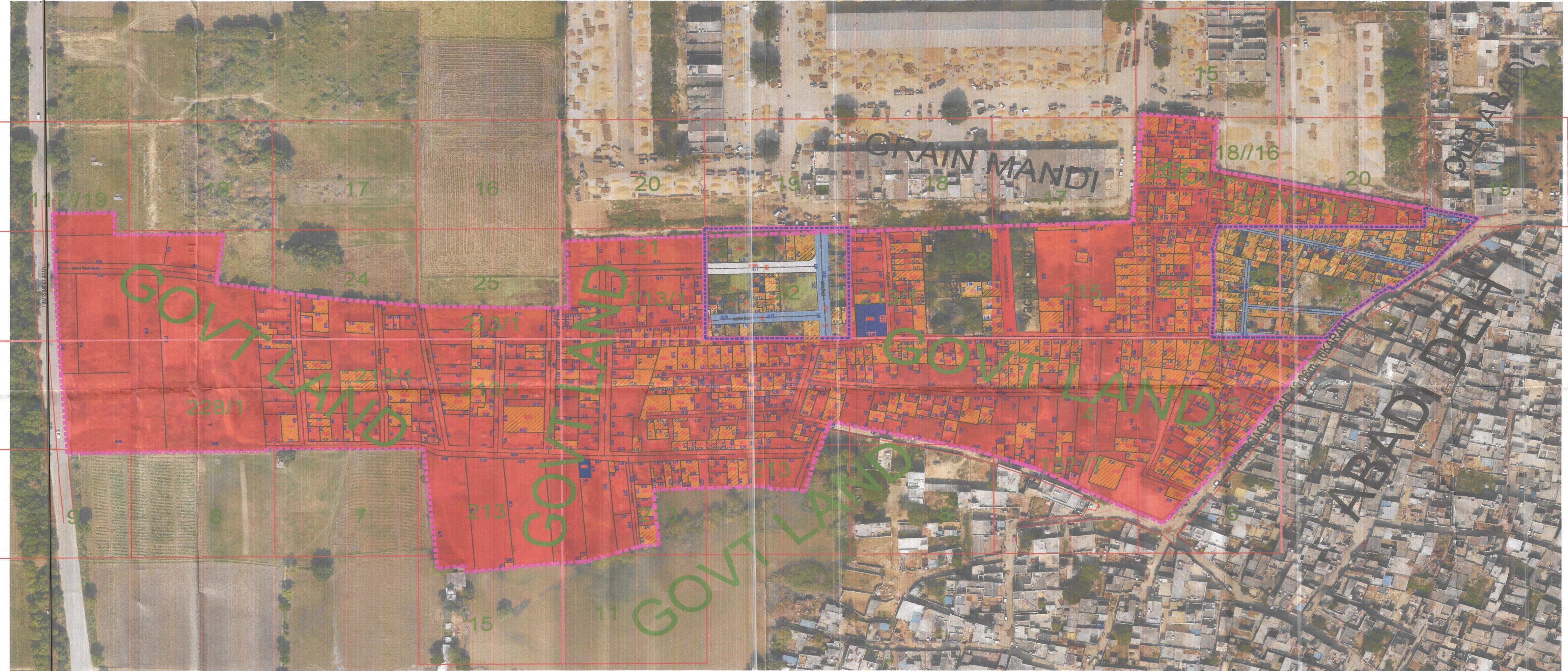

PATWARI M.C KHARKHODA JE / BI M.C KHARKHODA ME M.C KHARKHODA SECRETARY M.C KHARKHODA

DTP, SONIPAT TEHSILDAR KHARKHODA DISTRICT MUNICIPAL COMMISSIONER SONIPAT