

| MC KAITHAL   |  |                                  |
|--|--|----------------------------------|
| LAYOUT PLAN OF THE MAYAPURI COLONY EXTENSION 1 IN KHASRA NO. -<br>B/KHASRA NO. - 56/6min, 56/7min, 56/8min, 56/9min, 56/10min, 56/11min, 56/12min, 56/13min, 56/14min, 56/15min, 56/16min, 56/17, 56/18, 56/19min, 56/21min, 56/22min, 56/23min, 56/24min, 71/3min, of village Patti Gadar, TEHSIL KAITHAL |  |                                  |
| Format For Capturing Information Regarding Unauthorised Colony   |  |                                  |
| Sr.  | Parameter Name   | Description                      |
| 1  | Colony Name  | Mayapuri Colony Extention I      |
| 2  | Total Survey Area Of Colony                                  | 9.31 Acres                       |
| 2(a)   | Area Under Out MC Of Limit Village Shergarh                  | (-) 0.05 Acre                    |
| 2(b)   | Area Under Green Belt Land                                   | Nil                              |
| 2(c)   | Area Under Proposed Sector Road                              | Nil                              |
| 3  | Location Of Colony   | Behind Gulmohar City             |
|  | (i) Within MC  | Yes                              |
|  | (ii) Outside MC  | No                               |
| 4(a)   | Development Plan Zone  | Agricultural Zone                |
| 5  | Controlled Area  | No                               |
| 6  | Urban Area   | MC Kaithal                       |
| 7  | Year of establishment  | 2016                             |
| 8  | Layout Plan (at 1 cm : 5 m)                                  | Attached for layout attached for |
| 9  | Total Plots (Residential+Vacant)                             | 54+60=114                        |
| 10   | Constructed Plots  | 54                               |
| 11   | Number of vacant plots                                       | 60                               |
| 12   | Number of families residing in the colony                    | 54                               |
| 13   | Does the colony have street light?                           | No                               |
| 14   | Does the colony have water supply through pipelines?         | Partial                          |
| 15   | Does the colony have underground sewage facility?            | Partial                          |
| 16   | If connected to any external Sewage treatment plant? (Y/N)   | No                               |
| 17   | Does the colony have Park or Open                            | No                               |
| 18   | Road type on Colony (kaccha/pucca)                           | Kaccha/Pucca                     |
| 19   | Width of different roads ( In Mtrs)                          | Road Width                       |
|  | Road width   | 3.0 M 8 mtr                      |
|  | Length (in mtrs)   | 1594.98 MTR                      |
| 20   | Minimum Road width   | 3 m                              |
| 21   | Electricity provided to households through which sub station | Kaithal                          |
| 22   | Does the colony have community site (In Acres)               | Nil                              |
| 23   | Is the RWA registered  | No                               |
| 24   | Drainage   | No                               |
| 25   | Revenue Rasta  | No                               |
| Drawing No.- (KTL)/ Kaithal-126/2022   |  |                                  |
| Key Plan   |  |                                  |
|  |  |                                  |

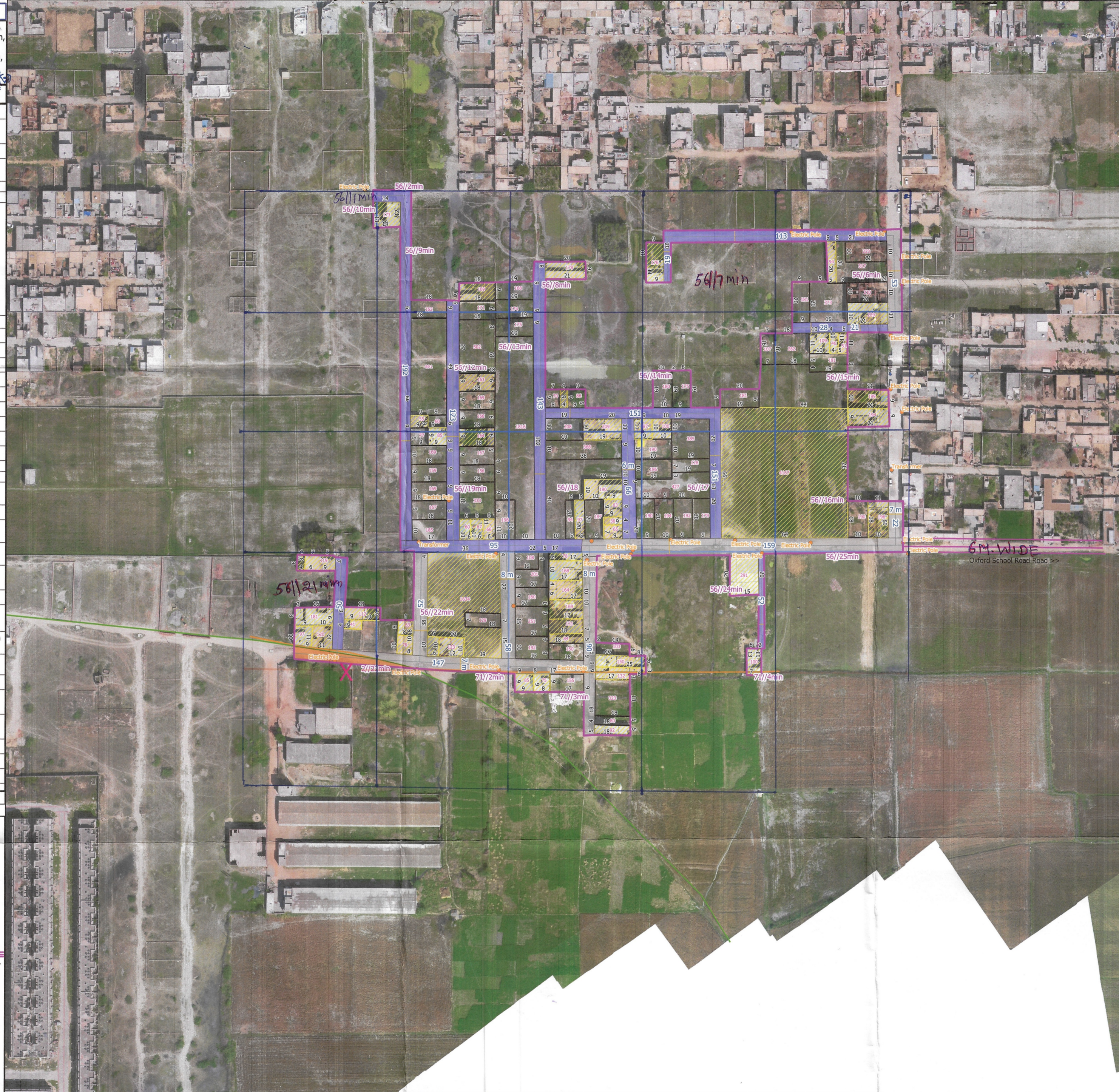

LAYOUT PLAN OF DRONE BASED SURVEY MAYAPURI COLONY EXTENSION 1 (MC Kaithal)



| Legend |                                    |
|--------|------------------------------------|
|        | Colony_Boundary                    |
|        | HT_Line                            |
|        | Public_Utility                     |
|        | Major_Road_Line                    |
|        | Road_Wedth                         |
|        | Internal_Road_Line                 |
|        | Area Not Consider For Notification |
|        | Revenue_Boundary                   |
|        | MurabbaLine                        |
|        | Internal_Road_Polygon              |
|        | Internal Road 3 to 6 Mtr Wide      |
|        | Internal Road 6 to 9 Mtr Wide      |
|        | Khasra_Boundary                    |
|        | Plot_Boundary Daimetion            |
|        | Plot_Boundary                      |
|        | Residential                        |
|        | Vacant                             |

| LENGEND OF INTERNAL ROAD IN COLONY |        |
|------------------------------------|--------|
| WIDTH OF INTERNAL ROAD             | LENGTH |
| UP TO 1.5 MTR                      | 0      |
| 1.5 TO 2.0 MTR                     | 0      |
| 2.0 TO 2.5 MTR                     | 0      |
| 2.5 TO 3.0 MTR                     | 0      |
| 3.0 TO 6.0 MTR                     | 1105   |
| 6.0 TO 9.0 MTR                     | 489.98 |
| ABOVE 9 MTR                        | 0      |

This layout plan of unauthorised colony is approved and notified by the Government vide notification no. 04/42/2023 - 2CI dated 25<sup>th</sup> July, 2023. The same be scanned for uploading on the web portal.

PE  
  
 Consultant/PE  
  
 ATP

District Municipal Commissioner,  
 Kaithal

District Town Planner  
 Kaithal-130027 (Hry)

Executive Officer  
 Municipal Council  
 KAITHAL

कार्यकारी आयुक्त  
 नगर परिषद, कैथल  
 Municipal Engineer  
 Municipal Council  
 KAITHAL

Municipal Engineer  
 Municipal Council  
 KAITHAL

Municipal Engineer  
 Municipal Council  
 KAITHAL

