

DISTRICT JIND

LAYOUT PLAN OF UNAUTHORISED COLONY
NEAR NARWANA TO JIND ROAD
IN THE REVENUE ESTATE OF AHIRKA AND AMARHERI,
TEH. AND DIST. JIND

KHASRA NO

Ahirka

0//1117min,0//1111min,0//1112min,0//1113,2,0//1116,
0//1114min,0//1115,

Amarheri

0//121,0//125min,0//126,0//132min,
0//131,0//130,0//120min,0//122

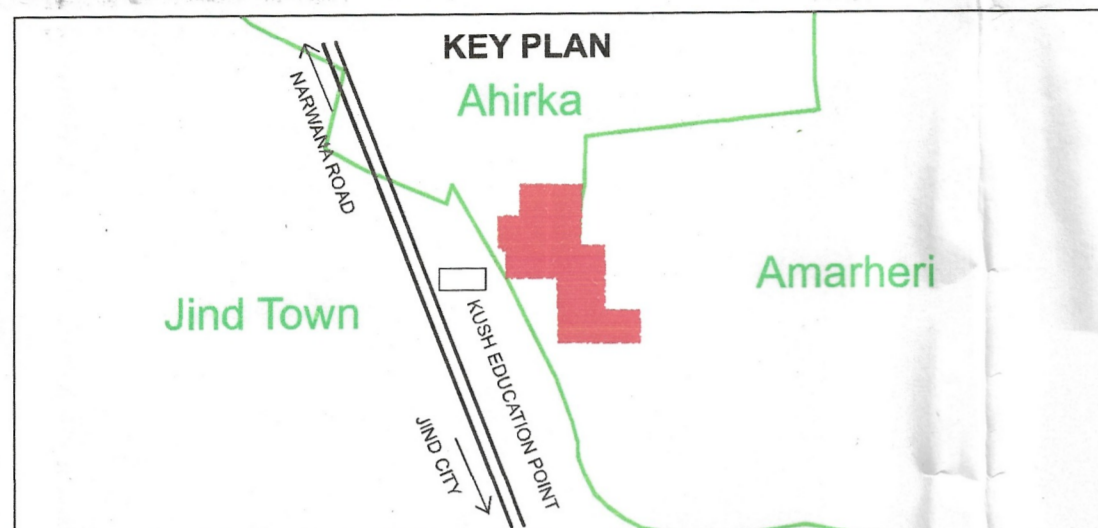

DETAILS OF UNAUTHORIZED COLONY			
Sr. No.	Parameter Name	Description	
1	Colony name	Unnamed Colony	
2	Area	10.50 Acres	
3	Location of the colony	Near Narwana to Jind Road	
4	Municipal Limits Boundary (MC STATUS):	(i) Within MC No (ii) Outside MC No (iii) Partial MC Yes	
	5	Type of Colony and use (in %)	Area (%) Area(Acres) Area(Sq/M)
		Residential	25% 2.637 10671.93
Vacant + Open		55% 5.738 23221.68	
Road		20% 2.125 8599.87	
6	Name of Revenue Estate	Ahirka and Amarheri	
	District Name	Jind	
	Name of Controlled Area	CA MC Town of Jind	
7	Urban Area	Jind	
8	Year of establishment	2011	
9	Total No. of Plots	191	
10	No. of Constructed Plots(Residential+Commercial+Industrial)	85+0+0=85	
11	Number of vacant plots	106	
12	Number of families residing in the colony	85	
13	Does the colony have street light?	No	
14	Does the colony have Electric Line	Yes	
15	Does the colony have HT Line	No	
16	Does the colony have water supply through pipelines?	Yes	
17	Does the colony have underground sewerage facility?	Yes	
18	Does the colony have Park or Open space	No	
19	Road type on Colony (Kuccha/Pucca)	Kuccha & Pucca	
20	Different roads (in meters)	Road Width Length (in mtrs)	
	Pucca Road	4.0 M to 6.0 M 1615.43 M	
21	Minimum Road Width	4 M	
22	Area of the community site(in acres)	No	
23	Is the RWA registered	No	
24	Additional Information, if any	No	
25	Name of Electric Substation	DHBVN	

DRG. NO D.T.P. (J) 1366/2022 DT. 10/03/2022

LAYOUT PLAN CHECKED AND VERIFIED AT SITE BY:

PATWARI:

JUNIOR ENGINEER:

JUNIOR DRAFTSMAN:

DISTRICT TOWN PLANNER:

SENIOR TOWN PLANNER:

OFFICE OF DISTRICT TOWN PLANNER, JIND
TOWN & COUNTRY PLANNING DEPTT, HARYANA

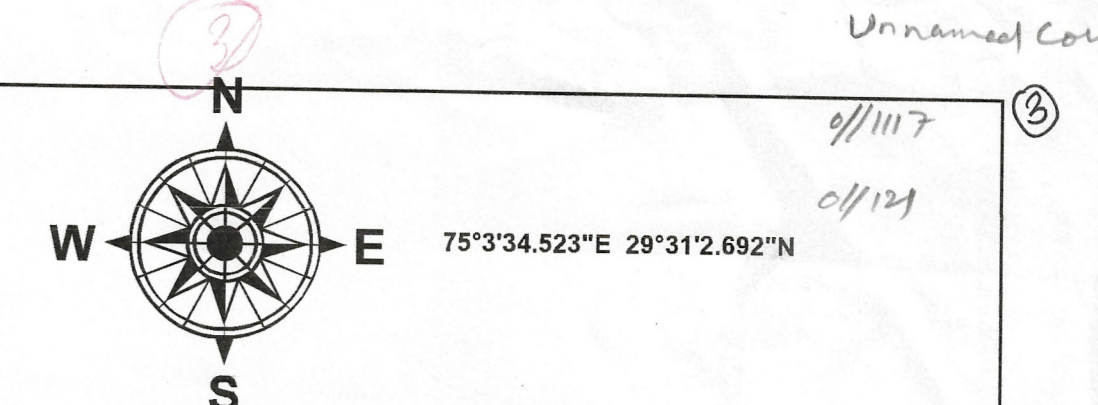

LEGEND

- Airport
- Electric Pole
- Hospital
- Men Hole
- Mobile Tower
- Mosque
- School/College
- Solar Pole
- Street Light
- Temple
- Transformer
- HT line
- Kuccha Road
- Pucca Road
- Major Road Line
- Drainage
- Sewerage Storm water
- Kuccha Road Polygon
- Pucca Road Polygon
- Residential
- Commercial
- Industrial
- Plot Boundary
- Vacant Land
- Park
- Colony Boundary
- Khasra Boundary
- Revenue Estate Boundary
- Mustil Boundary
- District Boundary

SCALE : 1 CM = 10 M

NOTE:
* ALL DIMENSIONS ARE IN METERS AND AREA IN SQUARE METERS.
* AREA OF RESIDENTIAL BUILDINGS IS INDICATED THROUGH ORANGE COLOUR.
* AREA OF PLOT BOUNDARY AND VACANT LAND IS INDICATED THROUGH HYDRENT COLOUR.

DRONE SURVEY AND LAYOUT PLAN PREPARED BY:-



This layout plan of unauthorised colony is approved and notified by the Government vide notification no. 04/42/2023 - 2C1 dated 6th October, 2023. The same be scanned for uploading on the web portal.

PE: Consultant/PE
ATP: ATP

Executive Officer, Municipal Council, Jind
Executive Engineer, Municipal Council, Jind
Municipal Engineer, Municipal Council, Jind
Jai Kumar Jind
H.C. Jind

Checked	Surveyor	Scale-
Drawn by:		Sheet-A0
Drawn by:	UC-32D	ShtNo. RevNo.