

DISTRICT SONIPAT

LAYOUT PLAN OF MEENAKSHI COLONY SITUATED IN THE REVENUE ESTATE OF VILLAGE GOHANA TEH. GOHANA, DISTT. SONIPAT COMPRISING KHASRA NO - (147/5,6,7,13,14,15,16/162,17/1,17/2,18Min,23/2Min,24/1Min,24/2Min,25/1,25/2Min) (148/1Min,10/1Min,10/2Min,11Min,20/2Min,20/3Min,21/1Min)

KEY PLAN

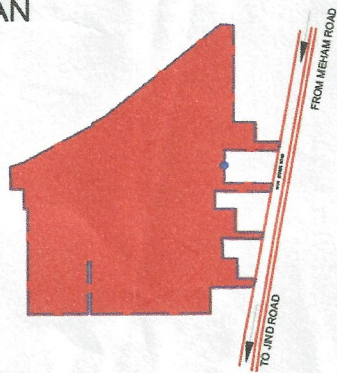

DETAILS OF UNAUTHORIZED COLONY

Sr. No.	Parameter Name	Description
	Colony Name	(Meenakshi Colony)
1	Total Area of colony	10.21 ACRE
2	Location of the colony	NEAR Anaz Mandi_Gohana
3	(i) Within MC	YES
	(ii) Outside MC	NO
4	Proposed land use as per draft development plan	Industrial
5	Type of Colony and use (in %)	Residential 12.05%
6	(i) Controlled Area	GOHANA
	(ii) Urban Area	GOHANA
7	Year of establishment	2011
8	Layout Plan (Scale)	(1 cm : 10m)
9	Area not to be considered (commercial)	<input type="checkbox"/>
10	Number of families residing in colony	28
11	Does the colony have electricity?	YES
12	Does the colony have water supply through pipeline?	Partly
	Does the colony have underground sewerage facility?	Partly
13	If connected to any external Sewage treatment plant? (Y/N)	No
14	Does the colony have Park or Open space	No
15	High Tension Line	No
16	NCZ (Non conforming zone)	No
17	Green belt	<input type="checkbox"/>
18	Final Colony Boundary	
19	Already Regularised Colony	<input type="checkbox"/>
20	Revenue Raasta	
21	Revenue Killa No. Line	
22	Road Widening	
23	Different Road (In Meters)	Road Width Length(In mtr) Pucca Road/Katcha Road 3 M to 6 M 100.00 M 100.00 M 100.00 M
24	Total Area Under Road	1.93 ACRE (18.90%)
25	Minimum Road Width/Approach Road	24.40 MT.
26	Electricity provided to households through which sub station	Power House Khandrai
27	Revenue Dahana	
28	Area of the community site(in acres)	No
29	Is the RWA registered	No
30	Additional Information, if any	

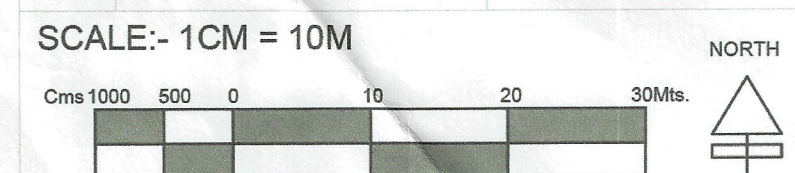

DRONE SURVEY AND LAYOUT PLAN PREPARED BY:- PD CONSULTING ENGINEERS PVT.LTD

PDCE GROUP
TRANSFORMING QUALITY & BUDGET

hello@pdcegroup.com www.pdcegroup.com
Red House, Behind MCD School, Mehrauli-Gurgaon Rd, Ghitorni, Delhi - 30

Checked : _____ Scale : _____
Drawn By: _____ Sheet : A0
Drawing No : PDCE / 190 / 2021 Sht. No. 1 OF 1

NOTE:- ALL DIMENSIONS ARE IN METERS AND AREA IN ACRES.
DRG. NO D.T.P. (S) GOH-09 DT. 23.02.2022
LAYOUT PLAN CHECKED AND VERIFIED AT SITE BY:-

JUNIOR ENGG.- PATWARI:-
ASSITANT DRAFTSMAN :-
JUNIOR DRAFTSMAN :-
SENIOR DRAFTSMAN :-
PLANNING ASSISTANT TOWN :-
ASSISTANT TOWN PLANNER :-
DISTRICT TOWN PLANNER :-
SENIOR TOWN PLANNER :- ROHTAK

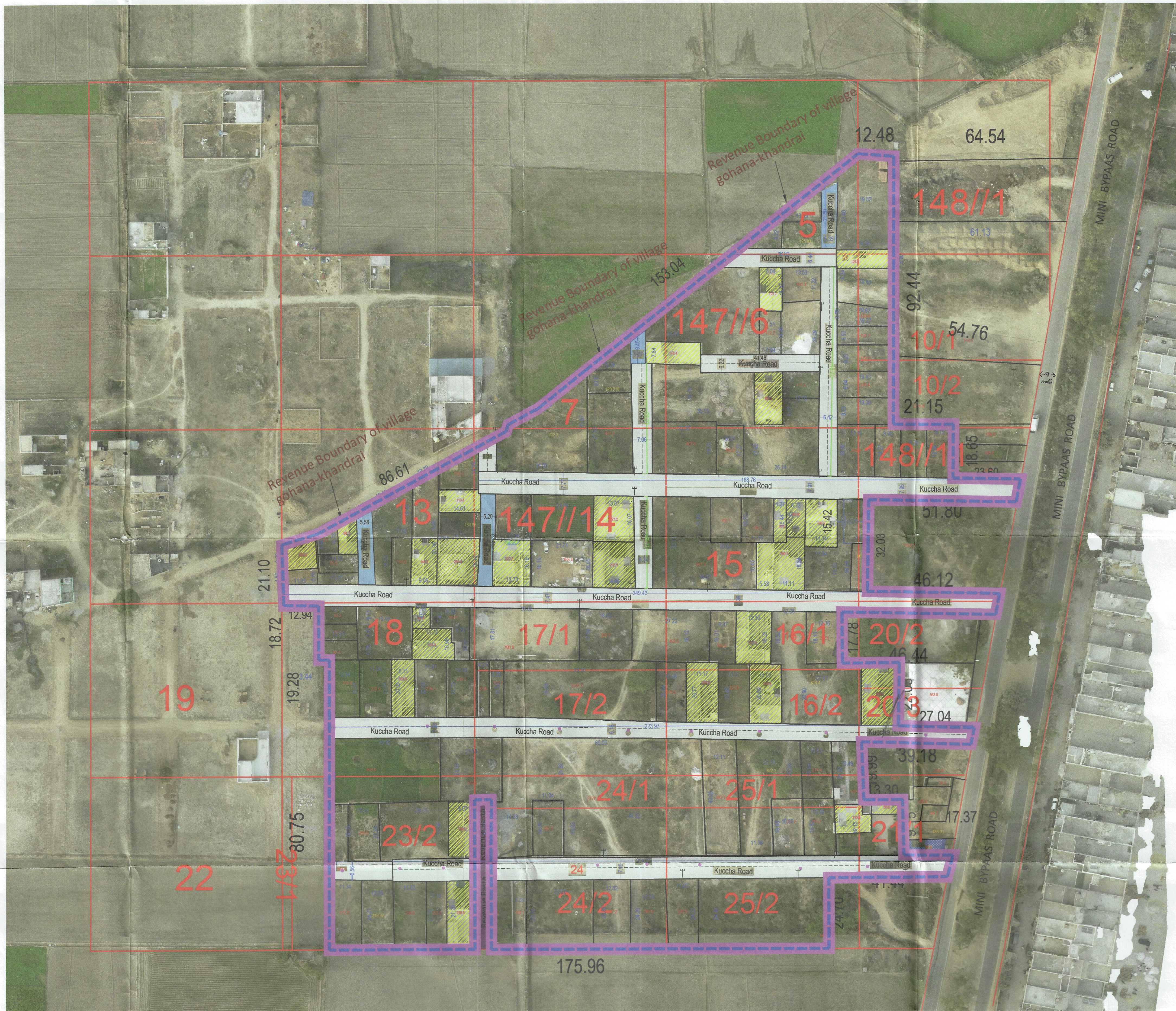

Legend of internal Roads in Colony

S.No.	Width of internal Roads	Color
1	Up to 1.5m	
2	1.5 - 2.0m	
3	2.0 - 2.5m	
4	2.5 - 3.0m	
5	3.0 - 6.0m	
6	6.0 - 9.0m	
7	Above 9.0m	

This layout plan of unauthorised colony is approved and notified by the Government vide notification no. 04/42/2023 - 2CI dated 6th October, 2023. The same be scanned for uploading on the web portal.

PE Consultant/PE ATP

D.M.C SONIPAT
D.T.P SONIPAT
TEHSILDAR GOHANA
E.O. M.C. GOHANA
E.E. M.C. GOHANA
M.E. M.C. GOHANA
M.C. GOHANA