KAITHAL

LAYOUT PLAN OF THE DEFENCE COLONY EXTENSION-II IN KHASRA NO. - 169//12min, 169//13min, 169//14min, 169//14min, 169//18min, 169//19min, 169//22min, 169//23min of Village Patti Kaisath Sath & 19//2min, 19//3min, 19//4min, 19//5min, 20//1min, 20//2min, 5//11min, 5//12min, 5//19min, 5//20, 5//21min, 5//22min, 6//12min, 6//13min, 6//14min, 6//15min, 6//16, 6//17min, 6//18, 6//19, 6//22min, 6//23, 6//24, 6//25 of village Patti Gadar

Format For Capturing information Regarding Unauthorised Colony

Sr.	Parameter Name	Description	
1	Colony Name	Defence colony Extention-II	
2	Total Area Of Colony	17.18 Acre	
2(a)	Area Under HSVP Land	Nill	
2(b)	Area Under Green Belt Land	Nill	
2(c)	Area Under Proposed Sector Road	2.33 Acre	
	Area To Be Consider For Notification 169//12min, 169//13min, 169//14min, 169//18min, 169//19min, 169//22min, 169//23min,19//2min, 19//3min, 19//4min, 19//5min, 20//1min, 20//2min, 5//11min, 5//12min, 5//19min, 5//20, 5//21min, 5//22min, 6//12min, 6//13min, 6//14min, 6//15min, 6//16, 6//17min, 6//18, 6//19, 6//22min, 6//23, 6//24, 6//25min	14.85 Acre	
3	Location Of Colony	Near Geong Drain	
		(i) Within MC	Yes
		(ii) Outside MC	No
4(a)	Devlopment Plan Zone	Residentiall Zone/ Public & Sami Public Zone	
5	Controlled Area	Out Of Controlled Area	
6	Urban Area	Kaithal	
7	Year of establishment	2010	
8	Layout Plan (at 1 cm : 10 m)	Attached	
		(Note: separate guidelines for layout attached for reference)	
9	Total Plots (Residential+Vacant)	139+167=306	
10	Constructed Plots	139	
11	Number of vacant plots	167	
12	Number of families residing in the colony	139	
13	Does the colony have street light?	Partially	
14	Does the colony have water supply through pipelines?	Partially	
15	Does the colony have underground sewage facility?	Partially	
16	If connected to any external Sewage treatment plant?	No	
17	Does the colony have Park or Open space	No	
18	Road type on Colony (kaccha/pucca)	Kaccha/Pucca	
19	Width of different roads (In Mtrs)	Road Width	Length (In mtrs)
	Road width	5.0 to 8.0 M	3108.48
20	Minimum Road width	5 m	
21	Electricity provided to households through which sub	Kaithal	
22	Does the colony have community site (In Acers)		Nil

Drawing No.- (KTL)/ Kaithal-134/2022

Key Plan

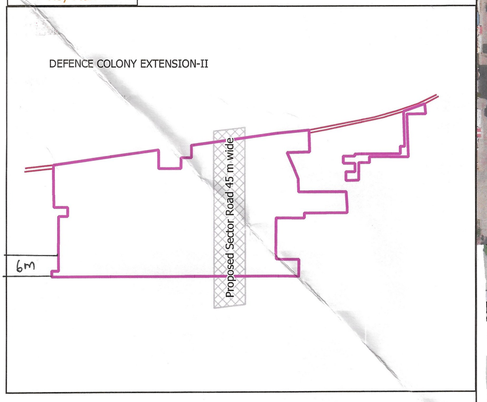

This layout plan of unauthorised colony is approved and notified by the Government vide notification no. **04/42/2023 - 2C1** dated **25th July, 2023**. The same be scanned for uploading on the web portal.

PE | Consultant/PE | ATP

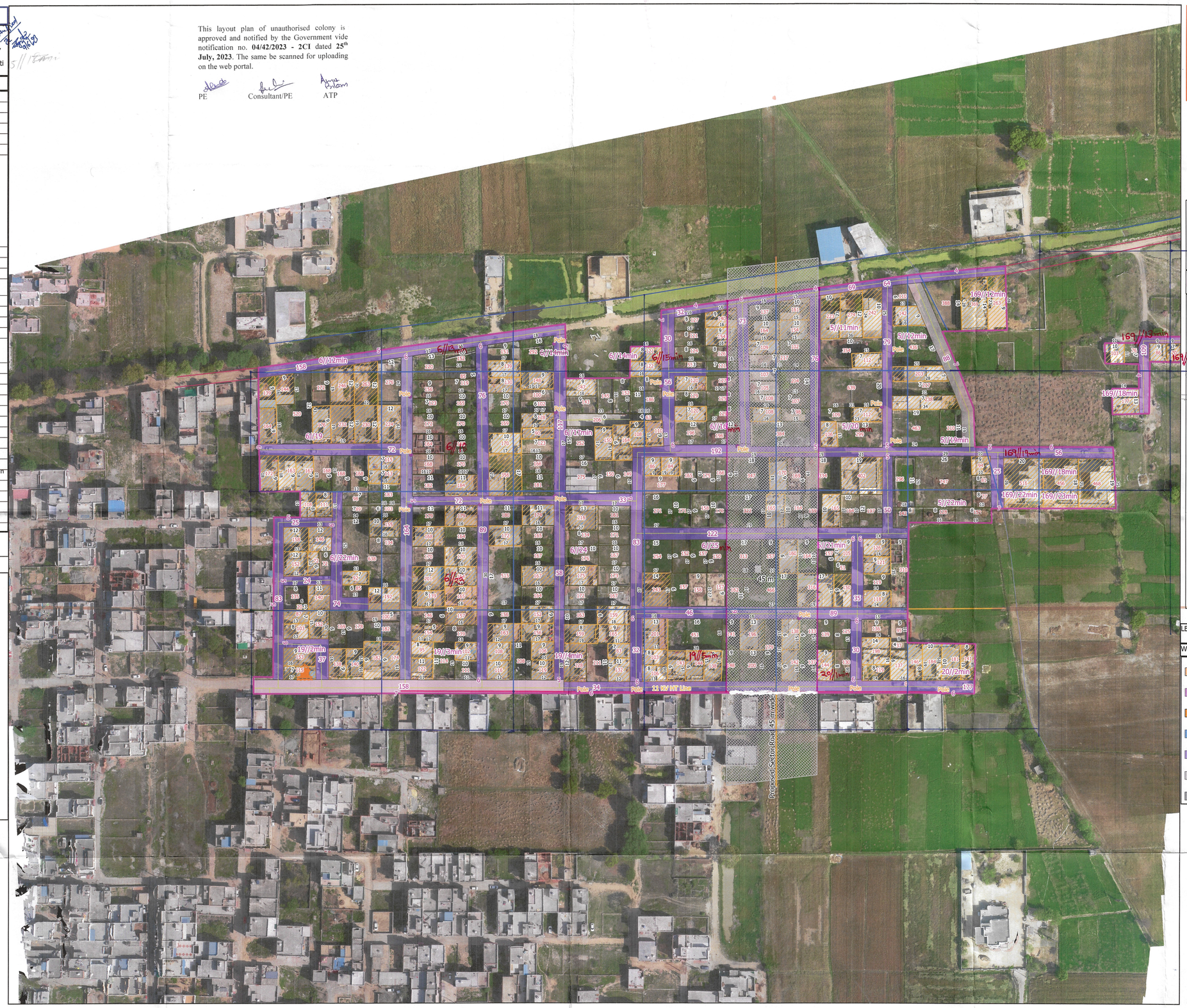

LAYOUT PLAN OF DRONE BASED SURVEY DEFENCE COLONY EXTENSION-II (Kaithal)

N

Scale:- 1:1000

0 50 100 m

Legend

- Colony_Boundary
- Public_Utility_Point
  - Electric Pole
  - Temple
- Boundary not Complete
- Drainage
- Internal_Road_Line
- HT_Line
- Major_Road
- Murabba_Line
- Revenue_Boundary
- Khasra_Boundary
- Proposed Sector Road
- Plot_Boundary
  - Residential
  - Vacant
- Satellite Image

LENGEND OF INTERNAL ROAD IN COLONY

WIDTH OF INTERNAL ROAD	LENGTH
UP TO 1.5 MTR	0
1.5 TO 2.0 MTR	0
2.0 TO 2.5 MTR	0
2.5 TO 3.0 MTR	0
3.0 TO 6.0 MTR	3095.48
6.0 TO 9.0 MTR	13.00
ABOVE 9.0 MTR	0

District Town Planner
Kaithal-136027 (Hry)

Executive Officer
Municipal Council
KAITHAL

30/5/23
कार्यकारी अभियन्ता
नगर परिषद, कैथल

Municipal Engineer
Municipal Council
KAITHAL

Junior Engineer
Municipal Council
KAITHAL

District Municipal Commissioner,
Kaithal