

YAMUNA NAGAR

REVISED COLONY BOUNDARY OF SHAMBHU COLONY-2(63)
WITH KHASRA No. - //26 min, 11/19 Min, 11/20 Min, 11/21
Min, 11/22 Min, 11/23/1 Min, 18/1 Min, 18/2, 18/3 Min
, 18/9Min, 18/10Min OF VILLAGE PANSRA
TEHSIL JAGADHRI

FORMAT FOR CAPTURING INFORMATION REGARDING UNAUTHORISED COLONY

Sr. No.	Parameter Name	Description
1	Colony Name	Shambhu Colony-2
2	Total area surveyed in the colony	9.32 acres
	a) Area not to be considered	5.38 acres
	b) Area under green belt/ roads/ etc	NIL
	Area to be considered for 100% notification of colony (//26 min, 11/19 Min, 11/20 Min, 11/21 Min, 11/22 Min, 11/23/1 Min, 18/1 Min, 18/2, 18/3 Min , 18/9Min, 18/10Min)	3.48 acres
5	Controlled Area	Yes (YNR/JAG)
6	Urban Area	Yes (YNR/JAG)
7	Year of establishment	2005
8	Layout Plan (at 1 cm : 10m)	Attached
9	Total Plots	86
10	Constructed Plots (Residential + Commercial + Public)	
11	Number of vacant plots	
12	Number of families residing in the colony	
13	Does the colony have street light?	No
14	Does the colony have water supply through pipelines?	Partial
15	Does the colony have underground sewerage facility?	No
16	If connected to any external Sewage treatment plant? (Y/N)	No
17	Does the colony have Park or Open space	No
18	Road type on Colony (kacha/pucca)	Kuccha/Pucca
19	Road Width (in mtrs)	3.5 to 7.5 M
20	Width of different roads (in meters)	3.5 M
21	Electricity provided to households through which sub station	Sub-Div. Yamunanagar
22	Does the colony have community site	No
23	Area of the community site (in Acres)	NIL
24	Is the RWA registered	No
25	Additional Information, if any	-

Drawing No. YNR/JAG-06/2022

O/O District Town Planner-
Yamuna Nagar

Patwari J.E ATP DTP

O/O Municipal Corporation-
Yamuna Nagar

B.I Patwari ATP DTP

Additional Municipal Commissioner
Yamuna Nagar, Jagadhri

Municipal Commissioner
YAMUNANAGAR, JAGADHRI

Deputy Municipal Commissioner
MUNICIPAL CORPORATION
YAMUNANAGAR, JAGADHRI

Revised Colony Boundary to be considered for Notification

This layout plan of unauthorised colony is approved and notified by the Government vide notification no. 4/19/2023 - 2C - I dated 17th April, 2023. The same be scanned for uploading on the web portal.

Consultant
ATP

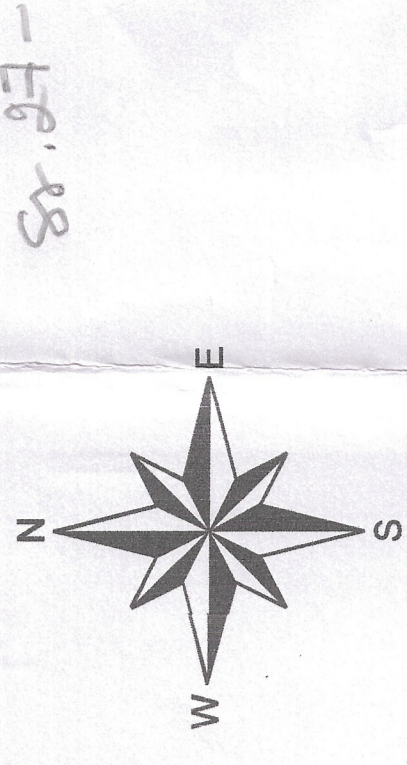
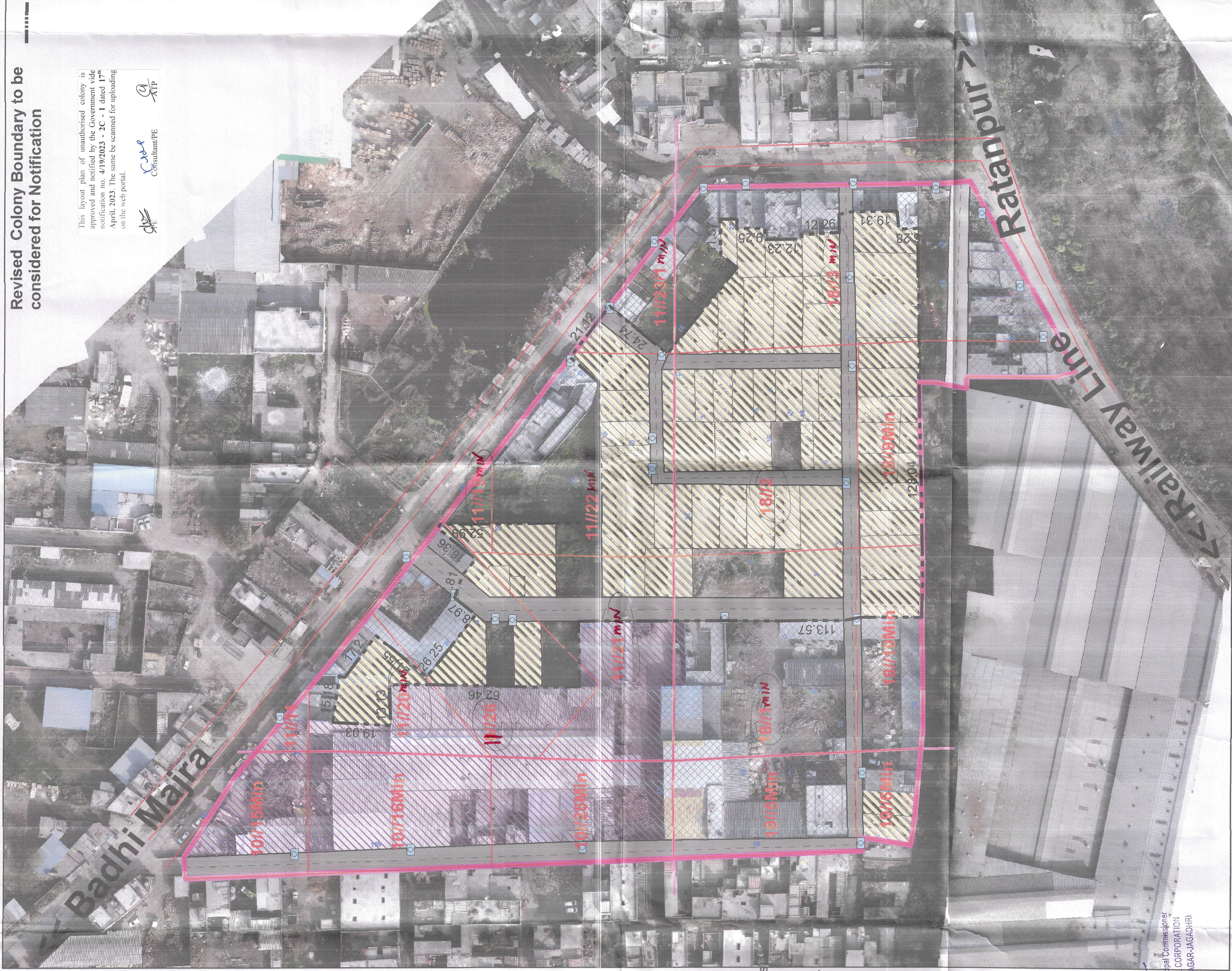

ALL THE DIMENSIONS AND AREA IN METER ONLY

LEGEND

- (a) Manhole/ Chamber
- (b) TF/Electric/Mobile Tower
- (c) Street Light/Solar Pole
- (d) School/Hospital/Airport
- (e) City Road
- (f) Revenue Boundary
- (g) HT Line
- (h) Sewerage Line
- (i) Water Supply Line
- (j) Temple/Mosque/Church
- (k) Public & Semi Public Area
- (l) Murabba Line
- (m) Khasra Line
- (n) Kuccha Road
- (o) Pucca Road
- (p) Colony Boundary
- (q) Built Up Area / Residential
- (r) Commercial Area
- (s) Industrial Area
- (t) Vacant Land
- (u) Drain/Culvert/Bridge
- (v) Water Body

KEY PLAN

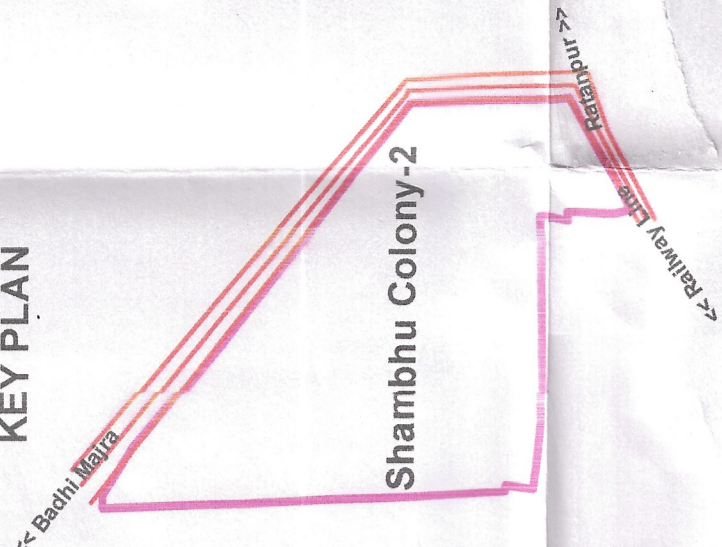

Client:

SI No. Date Description of Revision Prints Issued

Project: Drone Survey unauthorised Colony Haryana

Survey Consultant:- Ace Architects,
155B, First Floor Sec 82, Mohali

Checked: Scale:- 1:1000

Drawn By: Surveyor:

Sht No.
1 of 1