

KURUKSHETRA

LAYOUT PLAN OF THE MAYA COLONY KISHANGHAR ROAD
IN KHASRA NO. - 80//18 Min, 21 Min, 22 Min, 23 Min,
93//1 Min, 2 Min, 27/1 Min, 93//13, 93//28

PATTI JHAMBRA, TEHSIL SHAHABAD

FORMAT FOR CAPTURING INFORMATION
REGARDING UNAUTHORISED COLONY

Sr. No.	Parameter Name	Description										
1	Colony Name	Maya Colony Kishanghar Road										
2	Area	4.86 acre										
3	Location of the colony	Kishanghar Road Shahbad										
	(i) Within MC	Yes										
	(ii) Outside MC	No										
4	Type of Colony and use (in %)	<table border="1"> <tr> <td>Residential</td> <td>6.49%</td> </tr> <tr> <td>Industrial</td> <td>0.00%</td> </tr> <tr> <td>Commercial</td> <td>0.00%</td> </tr> <tr> <td>Vacant</td> <td>74.78%</td> </tr> <tr> <td>Road</td> <td>18.73%</td> </tr> </table>	Residential	6.49%	Industrial	0.00%	Commercial	0.00%	Vacant	74.78%	Road	18.73%
Residential	6.49%											
Industrial	0.00%											
Commercial	0.00%											
Vacant	74.78%											
Road	18.73%											
5	Controlled Area	Shahabad										
6	Urban Area	Shahabad										
7	Year of establishment	2008										
8	Layout Plan (at 1 cm : 10m)	ATTACHED										
9	Total Plots	21										
10	Constructed Plots (Residential + Commercial + Public)	7										
11	Number of vacant plots	14										
12	Number of families residing in the colony	7										
13	Does the colony have street light?	Partial										
14	Does the colony have water supply through pipelines?	Yes										
15	Does the colony have underground sewerage facility?	Yes										
16	If connected to any external Sewage treatment plant? (Y/N)	No										
17	Does the colony have Park or Open space	No										
18	Road type on Colony (kacha/pucca)	Kuccha & Pucca										
19	Width of different roads (in meters)	<table border="1"> <tr> <th>Road Width</th> <th>Length (in mtrs)</th> </tr> <tr> <td>4 - 7 M</td> <td>631</td> </tr> </table>	Road Width	Length (in mtrs)	4 - 7 M	631						
Road Width	Length (in mtrs)											
4 - 7 M	631											
20	Minimum Road Width	4 M										
21	Approach Road Width	8 M										
22	Electricity provided to households through which sub station	Shahabad										
23	Does the colony have community site	No										
24	Area of the community site (in Acres)	Nil										
25	Is the RWA registered	No										
26	Additional Information, if any											

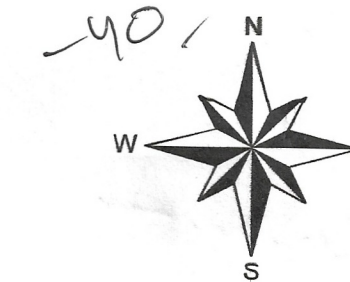
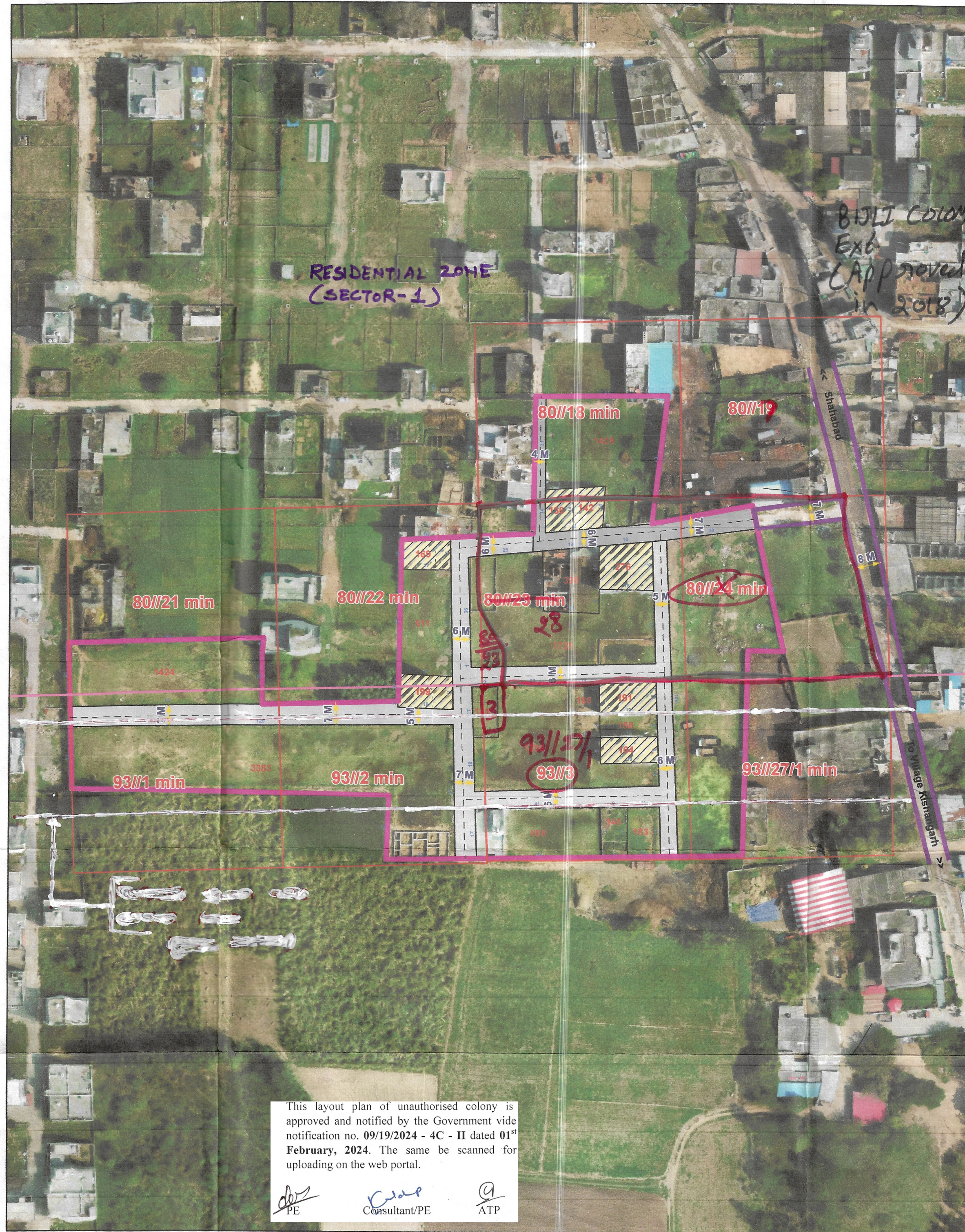

ALL THE DIMENSIONS AND AREA IN METER ONLY

LEGEND

- (a) Manhole/ Chamber
- (b) TF/Electric/Mobile Tower
- (c) Street Light/Solar Pole
- (d) School/Hospital/Airport
- (e) Approach Road
- (f) Revenue Boundary
- (g) HT Line
- (h) Sewerage Line
- (i) Water Supply Line
- (j) Temple/Mosque/Church
- (k) Public & Semi Public Area
- (l) Murabba Line
- (m) Khasra Line
- (n) Kuccha Road
- (o) Pucca Road
- (p) Colony Boundary
- (q) Built Up Area / Residential
- (r) Commercial Area
- (s) Industrial Area
- (t) Vacant Land
- (u) Drain/Culvert/Bridge
- (v) Road Width

KEY PLAN

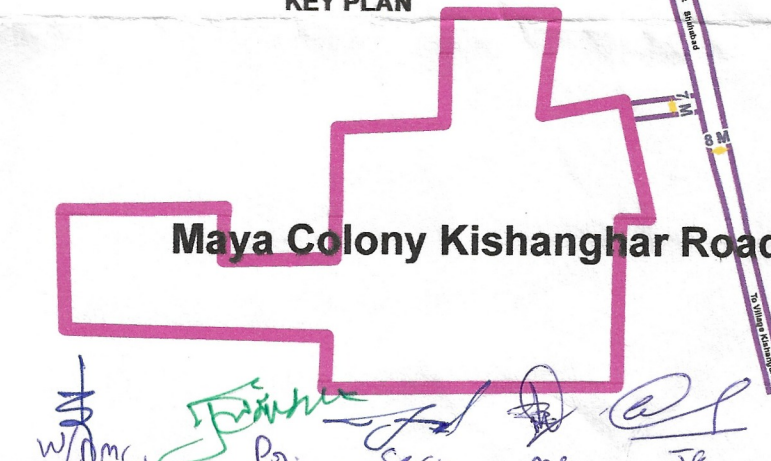

Drawing No. - (KKR)/ SHAHABAD -27/2022

Checked By:

(JE)

(Pat) (JD) (ATP) (DTP) (STP)

This layout plan of unauthorised colony is approved and notified by the Government vide notification no. 09/19/2024 - 4C - II dated 01st February, 2024. The same be scanned for uploading on the web portal.

PE Consultant/PE ATP

Sl. No.	Date	Description of Revision	Prints Issued
Client:	Municipal Committee Shahabad		
Project:	Unauthorized Colony Survey		
Survey Consultant:	 MachOne Advisors LLP M: +91 9318361558, 7506068923		
Scale:	1:1000		
Size:	Checked	Drawn By	
Sheet No:			