

DISTRICT JIND

LAYOUT PLAN OF UNAUTHORISED COLONY
NEAR BHIWANI BYPASS ROAD
IN THE REVENUE ESTATE OF JIND
TEH JIND AND DIST. JIND

KHASRA NO
236/19min, 15min, 12min, 19min, 20min,
237/6min, 14min, 15min, 16min, 17min, 25min

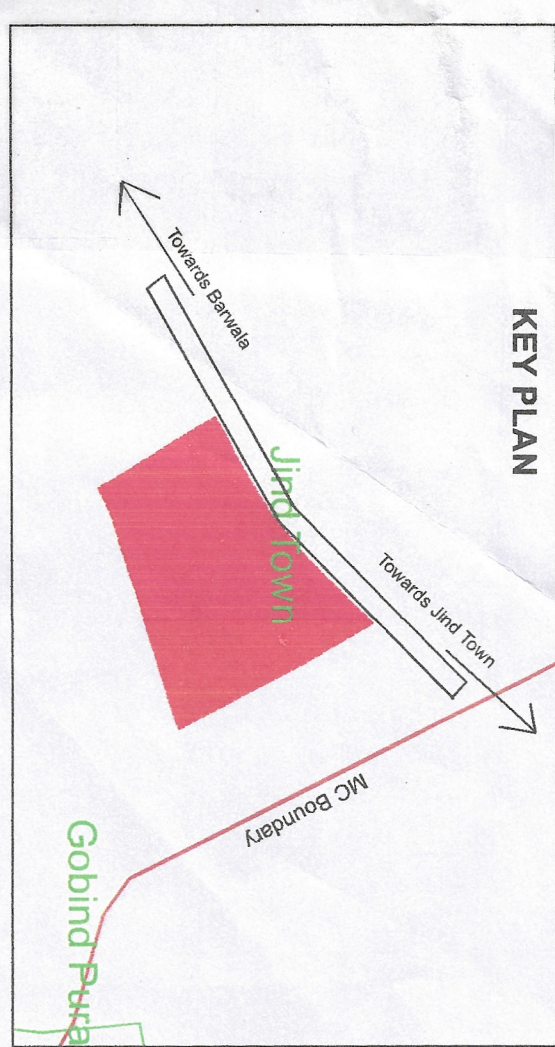

Sr. No.	Parameter Name	Description
1	Colony name	JIND, UC-22
2	Area	4.68 acres 1814.27 SQM
3	Location of the colony	Near Bhiwani Bypass Road
4	Municipal Limits Boundary (MC STATUS)	(i) Within MC: Yes (ii) Outside MC: No (iii) Partial MC: No
5	Type of Colony (use in %)	Area (H) [Acres] [Aana/SQM] Residential 47% 2.05 8292.00 Vacant + Open 33% 1.45 5866.87 Road 15% 0.69 2807.16 Commercial 5% 0.29 1178.24 Industrial 0% 0.00 0.00 Building 5% 2.34 9470.24
6	Name of Revenue Estate	Jind Town
7	Object Name	Jind
8	Name of Controlled Area	Jind
9	Urban Area	Jind
10	Year of establishment	2006
11	Total No. of Plots	90
12	No. of Government (Government/Industrial)	51+21+0+22
13	Number of vacant plots	18
14	Number of families residing in the colony	51
15	Does the colony have street light?	No
16	Does the colony have Electric Line	No
17	Does the colony have HT Line	No
18	Does the colony have water supply through pipeline?	Yes
19	Does the colony have under ground sewerage facility?	Yes
20	Does the colony have Park or Open space	No
21	Road Type on Colony (Kuchha/Pucca)	Kuchha
22	Different roads (in meters)	Road Width Length (in meters) Pucca Road 3.2 M to 9 M 561.8 M Kuchha Road 3.2 M 3.2 M
23	Minimum Road Width	3.2 M
24	Area of the community (if in a area)	No
25	Is the RWA registered	No
26	Additional Information, if any	No
27	Name of Electric Substation	DRWN

DRG. NO D.T.P. (J) DT.

LAYOUT PLAN CHECKED AND VERIFIED AT SITE BY:

PATWARI: *[Signature]*

JUNIOR ENGINEER: P. *[Signature]*

JUNIOR DRAFTSMAN: *[Signature]*

DISTRICT TOWN PLANNER: *[Signature]*

SENIOR TOWN PLANNER: *[Signature]*

OFFICE OF DISTRICT TOWN PLANNER, JIND
TOWN & COUNTRY PLANNING DEPTT, HARYANA

This layout plan of unauthorised colony is approved and notified by the Government vide notification no. 04/42/2023 - 2CI dated 6th October, 2023. The same be scanned for uploading on the web portal.

ATP *[Signature]*
Consutant/PE *[Signature]*

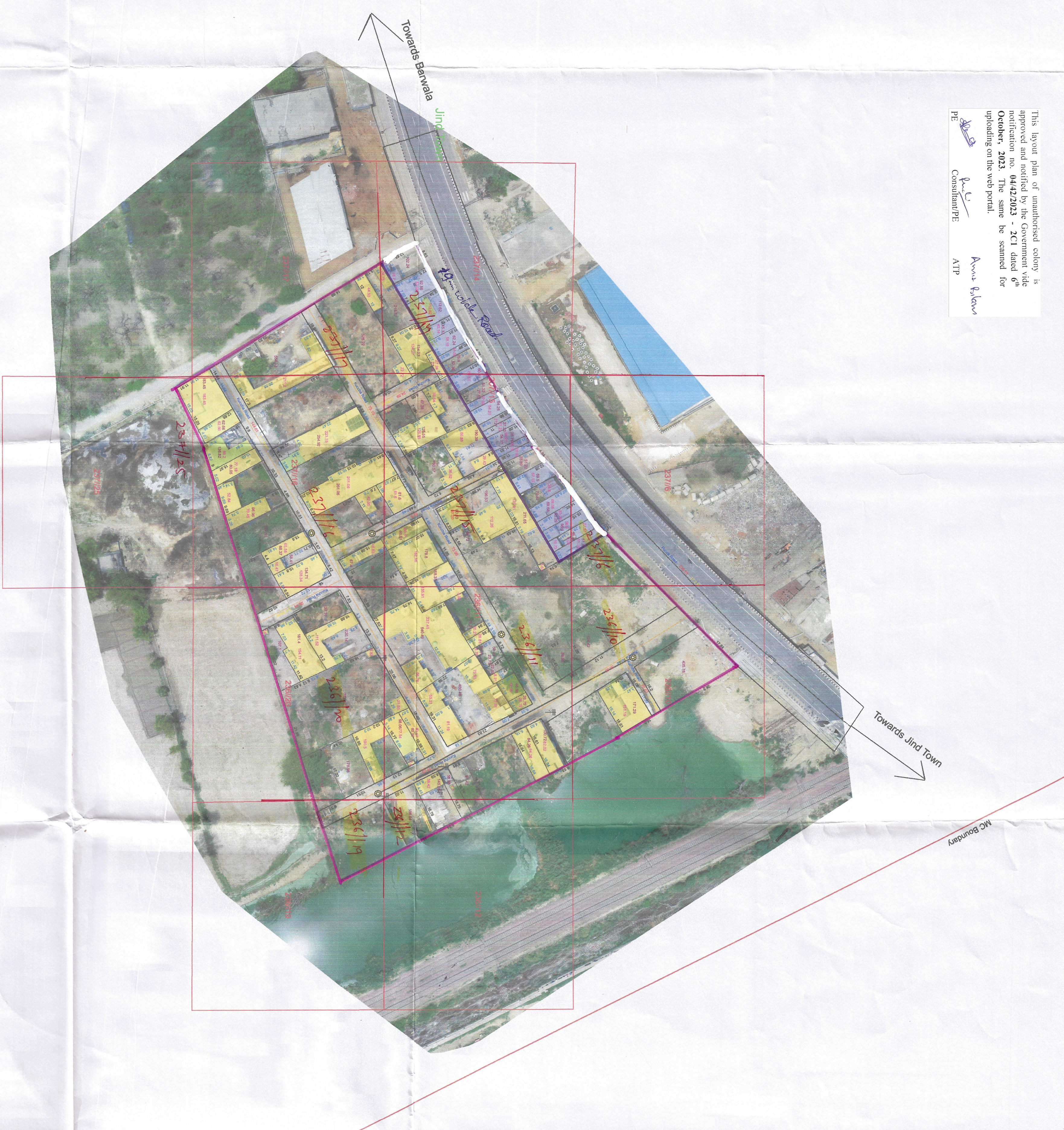

District, Municipal Comm. *[Signature]*
Executive Officer
Municipal Council, Jind

Executive Engineer
Municipal Council, Jind

Municipal Engineer
Municipal Council, Jind

[Signature]
7/2

[Signature]
H.C. JIND

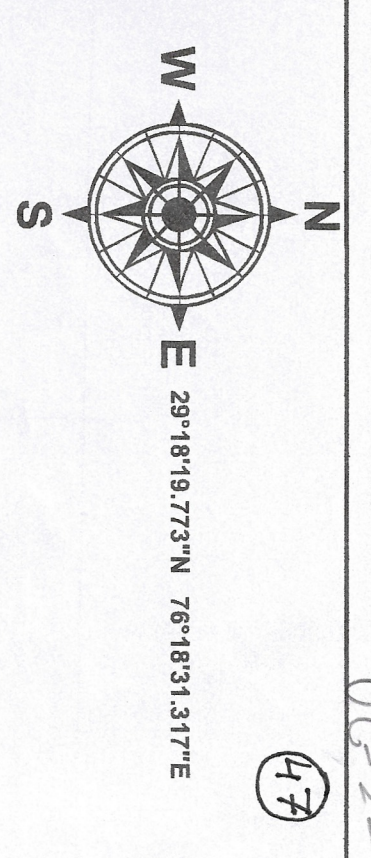

- ### LEGEND
- Airport
 - Electric Pole
 - Hospital
 - Man Hole
 - Mobile Tower
 - Mosque
 - School/College (Landmark)
 - Solar Pole
 - Street Light
 - Temple
 - Transformer
 - HT Line
 - LT Line
 - Kuchha Road
 - Pucca Road
 - Major Road Line
 - Drainage
 - Sewerage Storm water
 - Kuchha Road Polygon
 - Pucca Road Polygon
 - Residential
 - Commercial (Landmark)
 - Industrial
 - Plot Boundary
 - Vacant Land
 - Park
 - Colony Boundary
 - Khasra Boundary
 - Revenue Estate Boundary
 - Musli Boundary
 - District Boundary

NOTE:-
• ALL DIMENSIONS ARE IN METERS AND AREA IN SQUARE METERS.
• AREA OF RESIDENTIAL BUILDINGS IS INDICATED THROUGH PINK COLOUR.
• AREA OF PLOT BOUNDARY IS INDICATED THROUGH PURPLE COLOUR.

SCALE : 1 CM = 10 M

DRONE SURVEY AND LAYOUT PLAN PREPARED BY:-

CHECKED BY: SURVEYOR: SCALE:-

DRAWN BY: SHT. NO. REV. NO.

DRAWING NO.:- JIND-UC-22