

KURUKSHETRA

LAYOUT PLAN OF THE SHARMA COLONY IN KHASRA NO. - 59//19, 22, 23 min, 65//2 min, 3, 4 min, 5 min, 7 min, 8, 9 min, 13 min, 14 min, 15 min, 16 min, 17

LADWA, TEHSIL LADWA

FORMAT FOR CAPTURING INFORMATION REGARDING UNAUTHORISED COLONY

Sr. No.	Parameter Name	Description	
1	Colony Name	Sharma Colony	
2	Area	11.09 Acres	
3	Location of the colony	Near Doon Public School Ladwa	
4	(i) Within MC	Yes	
	(ii) Outside MC	No	
4	Type of Colony and use (in %)	Residential	24.70%
		Industrial	0.00%
		Commercial	0.00%
		Vacant	55.23%
5	Controlled Area	Ladwa	
6	Urban Area	Ladwa	
7	Year of establishment	2012	
8	Layout Plan (at 1 cm : 10m)	Attached	
9	Total Plots	98	
10	Constructed Plots (Residential + Commercial + Public)	45	
11	Number of vacant plots	50	
12	Number of families residing in the colony	48	
13	Does the colony have street light?	Yes	
14	Does the colony have water supply through pipelines?	Yes	
15	Does the colony have underground sewerage facility?	Yes	
16	If connected to any external Sewage treatment plant? (Y/N)	No	
17	Does the colony have Park or Open space	No	
18	Road type on Colony (kacha/pucca)	Kuccha/Pucca	
19	Width of different roads (in meters)	Road Width	5 - 8 M
		Length (in mtrs)	1528
20	Minimum Road Width	5 M	
21	Approach Road Width	17 M	
22	Electricity provided to households through which sub station	Ladwa	
23	Does the colony have community site	No	
24	Area of the community site (in Acres)	NIL	
25	Is the RWA registered	No	
26	Additional Information, if any	-	

Drawing No. (KKR)/ LADWA - 28/2022

Checked By:

(Signature)
(Pat)

(JE) (JD) (ATP) (DTP) (STP)

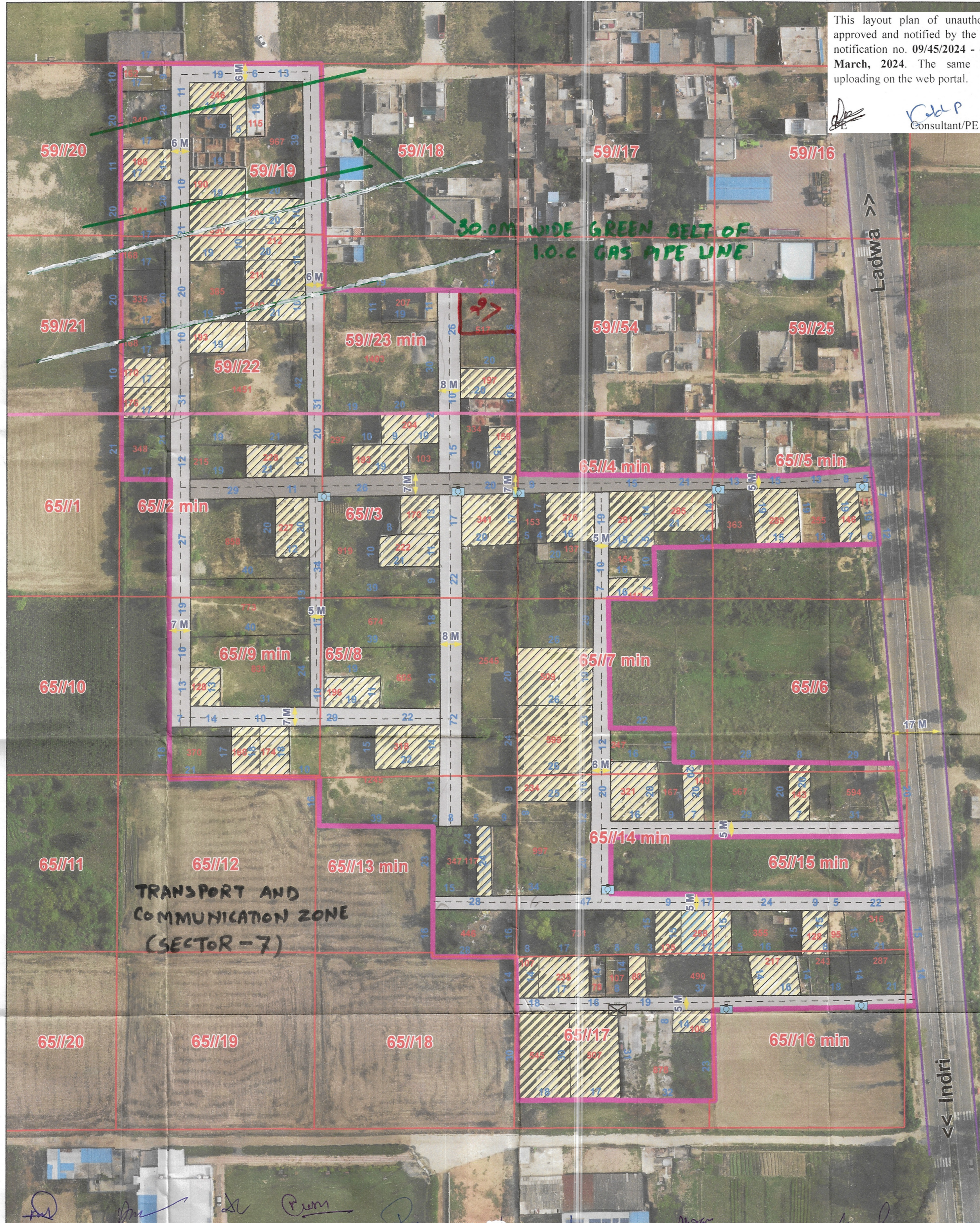

This layout plan of unauthorised colony is approved and notified by the Government vide notification no. 09/45/2024 - 4C - II dated 6th March, 2024. The same be scanned for uploading on the web portal.

(Signature)
Consultant/PE

(Signature)
ATP

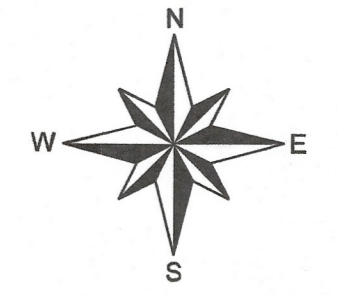

ALL THE DIMENSIONS AND AREA IN METER ONLY

LEGEND

- (a) Manhole/ Chamber
- (b) TF/Electric/Mobile Tower
- (c) Street Light/Solar Pole
- (d) School/Hospital/Airport
- (e) Approach Road
- (f) Revenue Boundary
- (g) HT Line
- (h) Sewerage Line
- (i) Water Supply Line
- (j) Temple/Mosque/Church
- (k) Public & Semi Public Area
- (l) Murabba Line
- (m) Khasra Line
- (n) Kuccha Road
- (o) Pucca Road
- (p) Colony Boundary
- (q) Built Up Area / Residential
- (r) Commercial Area
- (s) Industrial Area
- (t) Vacant Land
- (u) Drain/Culvert/Bridge
- (v) Road Width
- (w) Green Belt
- (x) Proposed Road

KEY PLAN

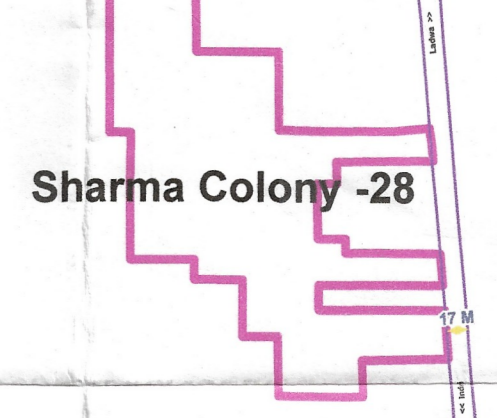

SL No	Date	Description of Revision	Prints Issued
Client: Municipal Committee Shahabad			
Project: Unauthorized Colony Survey			
Survey Consultant: MACH 1			
MachOne Advisors LLP			
M: +91 9318361558, 7506068923			
Scale:	1:1000		
Size:	Checked	Drawn By	
Sheet No:			

(Signatures)
(JE) (ACC-H) (ME) (Secy) (C) W. H. M. Mukherjee (Pat.) A.D. J.D. S.D. A.T.P. D.T.P.