

FATEHABAD

(SHEET NO - 1)

LAYOUT PLAN OF THE BHAGAT SINGH COLONY (ID No_1859)
IN KHASRA NO - 342//6min,7min,15min
343//10min

REVENUE ESTATE OF VILLAGE FATEHABAD, TEHSIL FATEHABAD, DISTT. FATEHABAD

FORMAT FOR CAPTURING INFORMATION REGARDING UNAUTHORIZED COLONY

Sr. No.	Parameter Name	Description										
1	Colony name	Bhagat Singh Colony (ID No_1859)										
2	Area	1.61 Acres										
3	Location of the colony	Mini Bypass										
	(i) Within MC	Yes										
	(ii) Outside MC	No										
4	Type of Colony and use (In %)	Built up Area (Residential + Industrial + Public & semi public + commercial) 89.44% Road 5.59% Vacant Plot/Land 4.97%										
5	Controlled Area	Fatehabad										
6	Urban Area	Fatehabad										
7	Year of establishment	2006										
8	Layout Plan (at 1 cm : 10m)	To be Attached (Note: separate guidelines for layout attached for reference)										
9	Does the colony have street light?	No										
10	Does the colony have water supply through pipelines?	Yes										
11	Does the colony have underground sewerage facility?	No										
12	If connected to any external Sewage treatment plant? (Y/N)	No										
13	Does the colony have Park or Open space	No										
14	Road type on Colony (kuchha/pucca)	Partly Kuchha/Pucca										
15	Width & Length of different roads (In meters)	<table border="1"> <thead> <tr> <th>Road Width</th> <th>Length (in mtrs)</th> </tr> </thead> <tbody> <tr> <td>upto 3m</td> <td>0 M</td> </tr> <tr> <td>3m to 6m</td> <td>114.49 M</td> </tr> <tr> <td>6m to 9m</td> <td>0 M</td> </tr> <tr> <td>above 9m</td> <td>0 M</td> </tr> </tbody> </table>	Road Width	Length (in mtrs)	upto 3m	0 M	3m to 6m	114.49 M	6m to 9m	0 M	above 9m	0 M
Road Width	Length (in mtrs)											
upto 3m	0 M											
3m to 6m	114.49 M											
6m to 9m	0 M											
above 9m	0 M											
16	Electricity provided to households through which sub station	Fatehabad										
17	Does the colony have community site	No										
18	Area of the community site(in acres)	No										
19	Is the RWA registered	Yes										

This layout plan of unauthorised colony is approved and notified by the Government vide notification no. 04/42/2023 - 2CI dated 6th October, 2023. The same be scanned for uploading on the web portal.

 Consultant/PE
 ATP

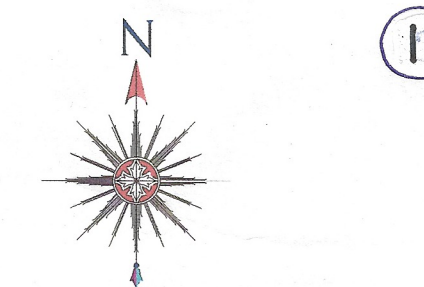

ALL THE DIMENSION AND AREA IN METER ONLY



LEGEND

Manhole/ Chamber	
TF/Electric/Mobile tower	
Street Light/Solar pole	
Revenue Boundary	
City Road	
Murraba Line	
Khasra Line	
Colony Boundary	
HT Line	
Vacant Land/Plot	
Public & Semipublic Area	
Commercial Area	
Built Up Area/Residential	
Drain	
Kuchha Road	
Pucca Road	
Less than 3m wide road	
Industrial Area	
Sector Road	
HT Buffer/Green Belt	
Temple/Mosque	

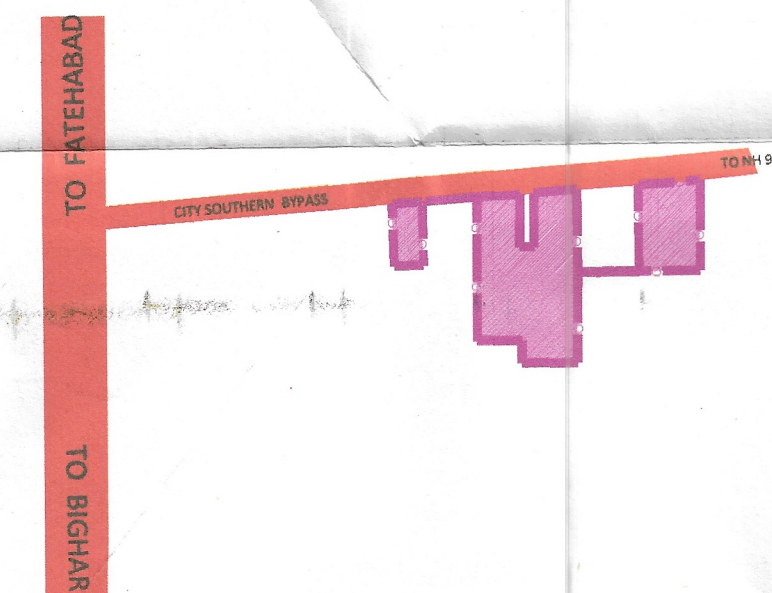
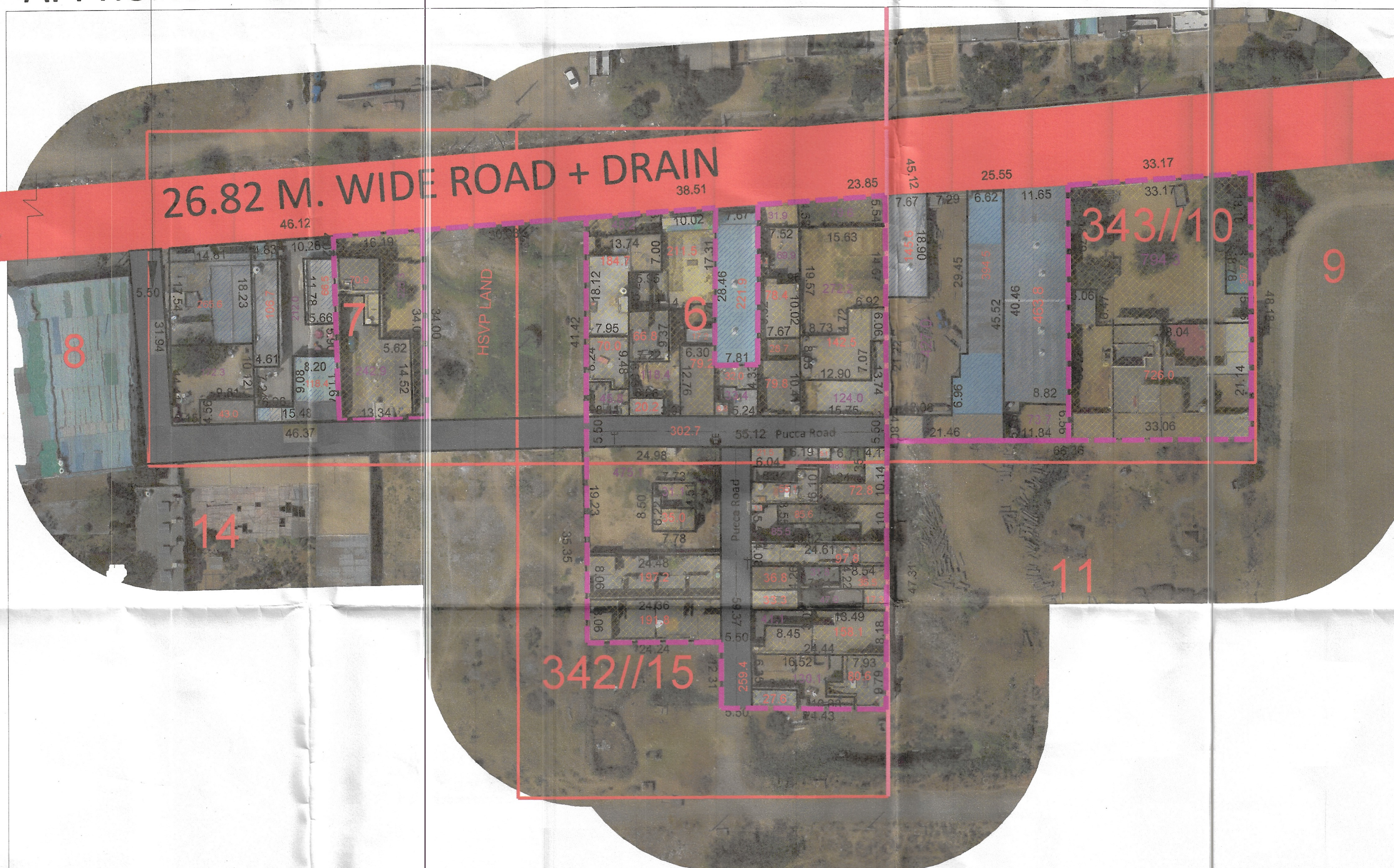
APPROACH ROAD 5.50 M. WIDE

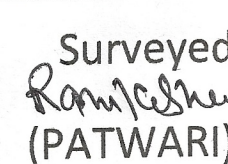

KEY PLAN

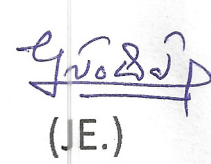
Surveyed by:
 (PATWARI)
 (FI.)
 (J.E.)

Drawing prepared and finalised by:

 (AD)
 (ID)
 (ATP)
 (DTP)



 Building Inspector
 Municipal Council, Fatehabad

 Junior Engineer
 Municipal Council, Fatehabad

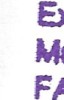
 Municipal Engineer
 Municipal Council, Fatehabad

 Executive Engineer
 Municipal Council, FATEHABAD

 Executive Officer
 Municipal Council, Fatehabad

 District Municipal Commissioner
 Fatehabad

Total Area of Colony = 6507.9 Sq Meter. (1.61Acre)
 Total Residential Area = 5821.99 Sq. Meter. (1.44 Acre)
 Total Vacant Land/plot Area = 323.84 Sq.Meter. (0.08 Acre)
 Total Road Area = 382.07 Sq. Meter. (0.09 Acre)

Client: _____

Sl.No.	Date	Description of revision	Prints Issued

Project: Drone survey unauthorized colony Haryana

SURVEY CONSULTANT :-

Checked By:	Surveyor:	Scale :-
Drawn By:		Sheet :- A 0
Drawing No:		Sht. No. 1 OF 1 Rev. No. RD