

DISTRICT SIRSA

LAYOUT PLAN OF UNAUTHORISED COLONY NEAR PAPER MILL SIRSA TO RANGRI ROAD IN THE REVENUE ESTATE OF WILL KHAWA KHERATEH SIRSA, DIST. SIRSA

KEA/SIRSA NO -

24/25mha
25/17mha, 22mha, 23mha, 24mha,
36/12, 3mha, 4mha, 8mha, 9mha, 10mha, 12mha, 13mha, 19mha,
20mha, 21mha, 22mha,
37/12mha, 3, 4, 5, 6mha, 7, 8, 9mha, 12mha, 13mha, 14mha, 15mha, 16mha,
17mha, 18mha, 21mha, 22mha, 23mha, 24mha, 25mha,
50/17mha, 2mha, 4mha, 5mha, 6mha, 7mha,
51/11, 2mha, 10mha,
52/19mha, 10mha,



KEY PLAN

DETAILS OF UNAUTHORISED COLONY

Sr. No.	Parameter Name	Description			
1	Colony name	UCS-15			
2	Area	2204 Acres 86200 SQ.M			
3	Location of the colony	Near Jagranjha Paper Mill			
4	Municipal Limits Boundary (MC Status)	(1) Within MC	Yes		
		(2) Outside MC	No		
		(3) Partial MC	No		
5	Type of Colony and use (in %)	Residential	41%	800	30023
		Vacant + Open	38%	642	34834
		Road	21%	412	19090
		Commercial	0%	0.00	0
		Industrial	0%	0.00	0
6	Name of Revenue Estate	Khap Khara	41%	810	30023
		Sirsa			
7	District Name	Sirsa			
8	Name of Controlled Area	Sirsa			
9	Urban Area	Sirsa			
10	Year of establishment	2002			
11	Total No. of Rots	558			
12	No. of Constructed plots (Residential + Commercial + Industrial)	370+0+0 = 370			
13	Number of vacant plots	188			
14	Number of families residing in the colony	370			
15	Does the colony have street light?	Yes			
16	Does the colony have Electric Line	Yes			
17	Does the colony have H.T. Line	No			
18	Does the colony have water supply through pipelines?	Yes			
19	Does the colony have underground sewerage facility?	Yes			
20	Does the colony have Park or Open Space	No			
21	Road type on Colony (Kuchha/Juice)	Kuchha & Juice			
22	Road type on Colony (in meters)	Road Width	Length (in mtr)		
		Paved Road	3 M to 27 M	2725.58 M	
23	Minimum road width	Kuchha Road	3.3 M to 3.4 M	3122.98 M	
		3 M			
24	Area of the community street (in acres)	No			
25	Is the RWA registered	No			
26	Additional information, if any	No			
27	Name of Electric Sub station	Sirsa			

DRG. NO. D.T.P. (S) DT.

LAYOUT PLAN CHECKED AND VERIFIED AT SITE BY

PATWARI :-
FIELD INVESTIGATOR :-
JUNIOR ENG :-
ASSISTANT DRAFTSMAN :-
DISTRICT TOWN PLANNER :-
SENIOR TOWN PLANNER :-

1. ALL DIMENSION AREA IN METERS AND AREA IN SQUARE METERS.
2. AREA OF RESIDENTIAL BUILDINGS IS INDICATED THROUGHOUT.
3. AREA OF PLOT BOUNDARY IS INDICATED THROUGHOUT IN BLUE COLOR.

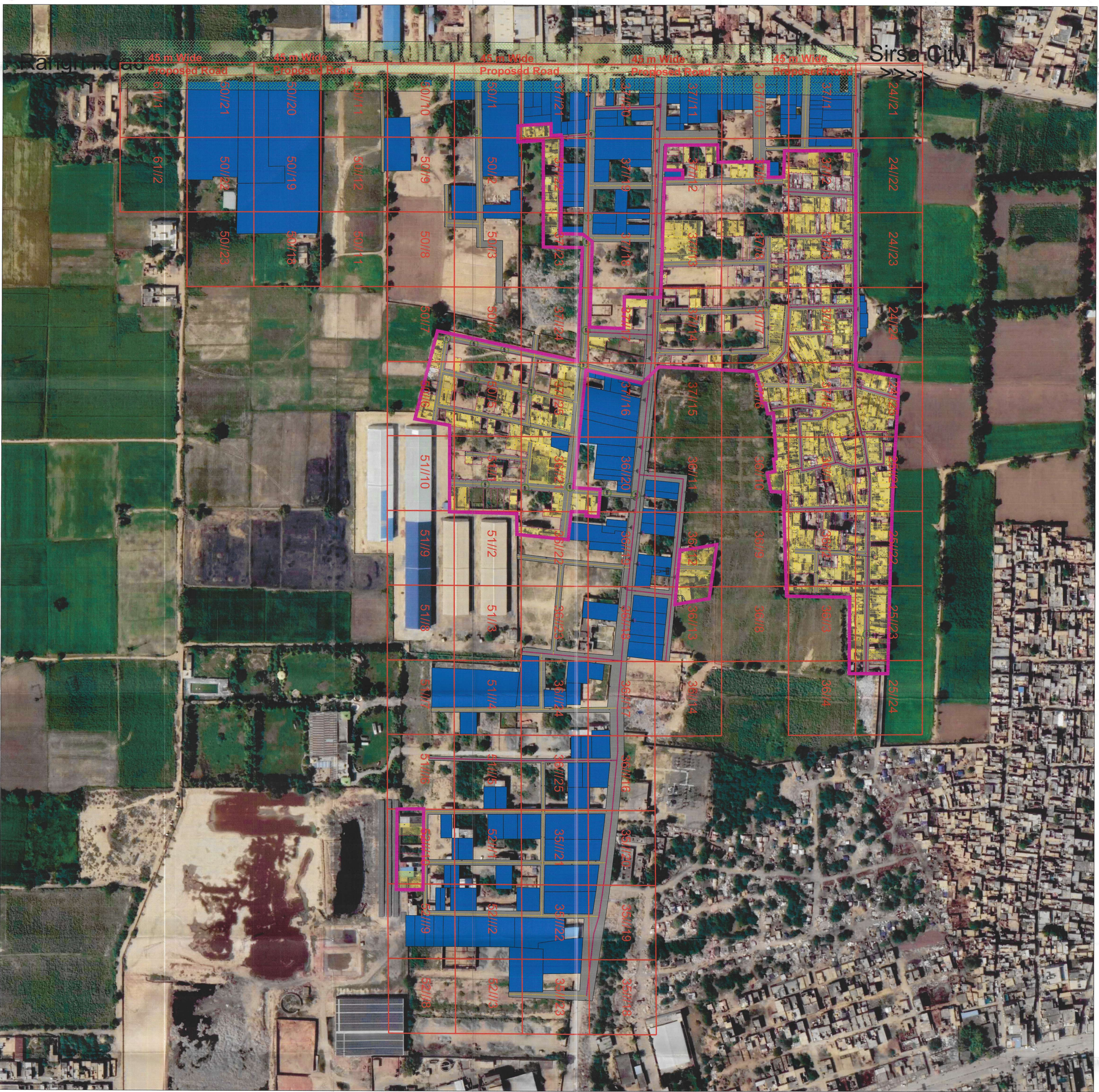

PRODUCED BY AN AUTODESK EDUCATIONAL PRODUCT

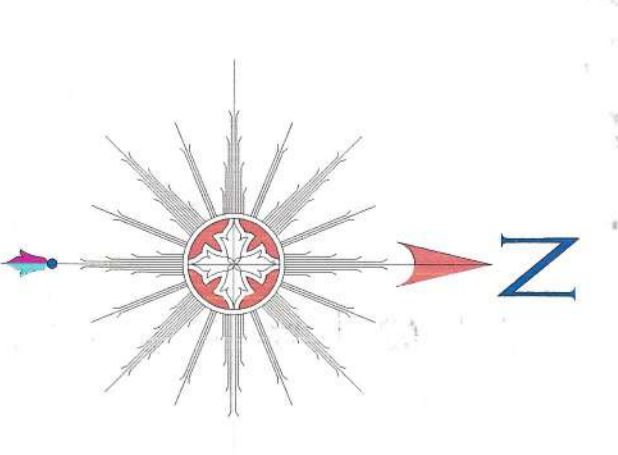

LEGEND

	Airport
	Electric Pole
	Hospital
	Manhole
	Mobile Tower
	Mosque
	School/College
	Solar Pole
	Street Light
	Temple
	Transformer
	HT Line
	LT Line
	Kuccha Road
	Pucca Road
	Major Road Line
	Drainage
	Sewerage Storm Water
	Defence Area
	Internal Colony Road
	Residential
	Commercial
	Industrial
	Semi Public
	Plot Boundary
	Vacant Land
	Park
	Colony Boundary
	Khalsa Boundary
	MC Boundary
	Proposed Road

NOTE :-

SCALE : 1 CM = 10 M

LAYOUT PLAN PREPARED BY :-

Technifra SOLUTIONS
1st Floor, R.K. Tailor, Old Bus Stand,
Jind Road, Narnauli, Sirsa - 125035, Haryana [India]
M: +91-9872652281 | Email: sardeep.technifra@gmail.com
Website: <http://www.technifra.in>

Checked By: _____
Drawn By: _____
Drawing No.: UC-9-9 PART - B

PRODUCED BY AN AUTODESK EDUCATIONAL PRODUCT