

DISTRICT JIND

LAYOUT PLAN OF UNAUTHORISED COLONY
NEAR ROHTAK BYPASS ROAD
IN THE REVENUE ESTATE OF KISHANPUR
TEH. AND DIST. JIND

KHASRA NO

5/19/14m3,3m3,2m3,1m3,5/1184m3,3m3,1m3,5/17m3,5/21m3,22,
23m3,24m3,14/111m3,14/112m3,2m3,3m3,0/136m3

Municipal Engineer,
Municipal Council, Jind

KEY PLAN

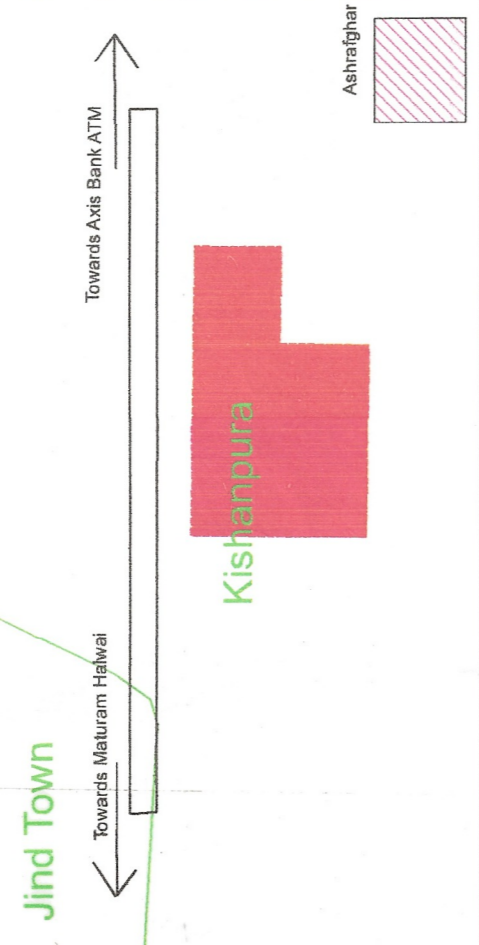

Sr. No.	Parameter Name	Description
1	Colony name	JIND_AJ6
2	Area	5.16 Acres 20881.79 Sq/M
3	Location of the colony	Charabhai Ramji Singh University Jind
4	Municipal Limits Boundary (MC STATUS):	(i) Within MC Yes (ii) Outside MC No (iii) Partial MC No
5	Type of Colony and use (in %)	Residential 8% Area(Acres) 1696.68 Area(Sq/M) 18504.32 Vacant + Open 72% 3.72 4127.80 Road 20% 1.02 0.00 Commercial 0% 0 0.00 Industrial 0% 0 0.00 Building 8% 0.42 1696.68
6	Name of Revenue Estate	Kishanpur
7	District Name	Jind
8	Name of Controlled Area	CA MC Town of Jind
9	Urban Area	Jind
10	Year of establishment	2021
11	Total No. of Plots	33
12	No. of Colonies	33/40-033
13	Number of vacant plots	16
14	Number of families residing in the colony	17
15	Does the colony have street light?	No
16	Does the colony have Electric Line	Yes
17	Does the colony have HT Line	Yes
18	Does the colony have water supply through pipelines?	No
19	Does the colony have underground sewerage facility?	No
20	Does the colony have Park or Open space	No
21	Road type on Colony (Kuccha/Pucca)	Kuccha & Pucca
22	Different roads (in meters)	Road Width Length (in mtrs) Pucca Road 0.0 M to 0.0 M 621.97 M Kuccha Road 4.8 M to 9.0 M 4.8 M
23	Minimum Road Width	0.0 M
24	Area of the community (in acres)	4.8 M
25	Is the NWA registered	No
26	Additional information, if any	No
27	Name of Electric Substation	DIBVN

DRG. NO. D.T.P. (J) DT.

LAYOUT PLAN CHECKED AND VERIFIED AT SITE BY:

PATWARI:

JUNIOR ENGINEER:

JUNIOR DRAFTSMAN:

DISTRICT TOWN PLANNER:

SENIOR TOWN PLANNER:

OFFICE OF DISTRICT TOWN PLANNER, JIND
TOWN & COUNTRY PLANNING DEPTT, HARYANA

This layout plan of unauthorised colony is approved and notified by the Government vide notification no. 04/42/2023 - 2CI dated 6th October, 2023. The same be scanned for uploading on the web portal.

PE Consultant/PE ATP

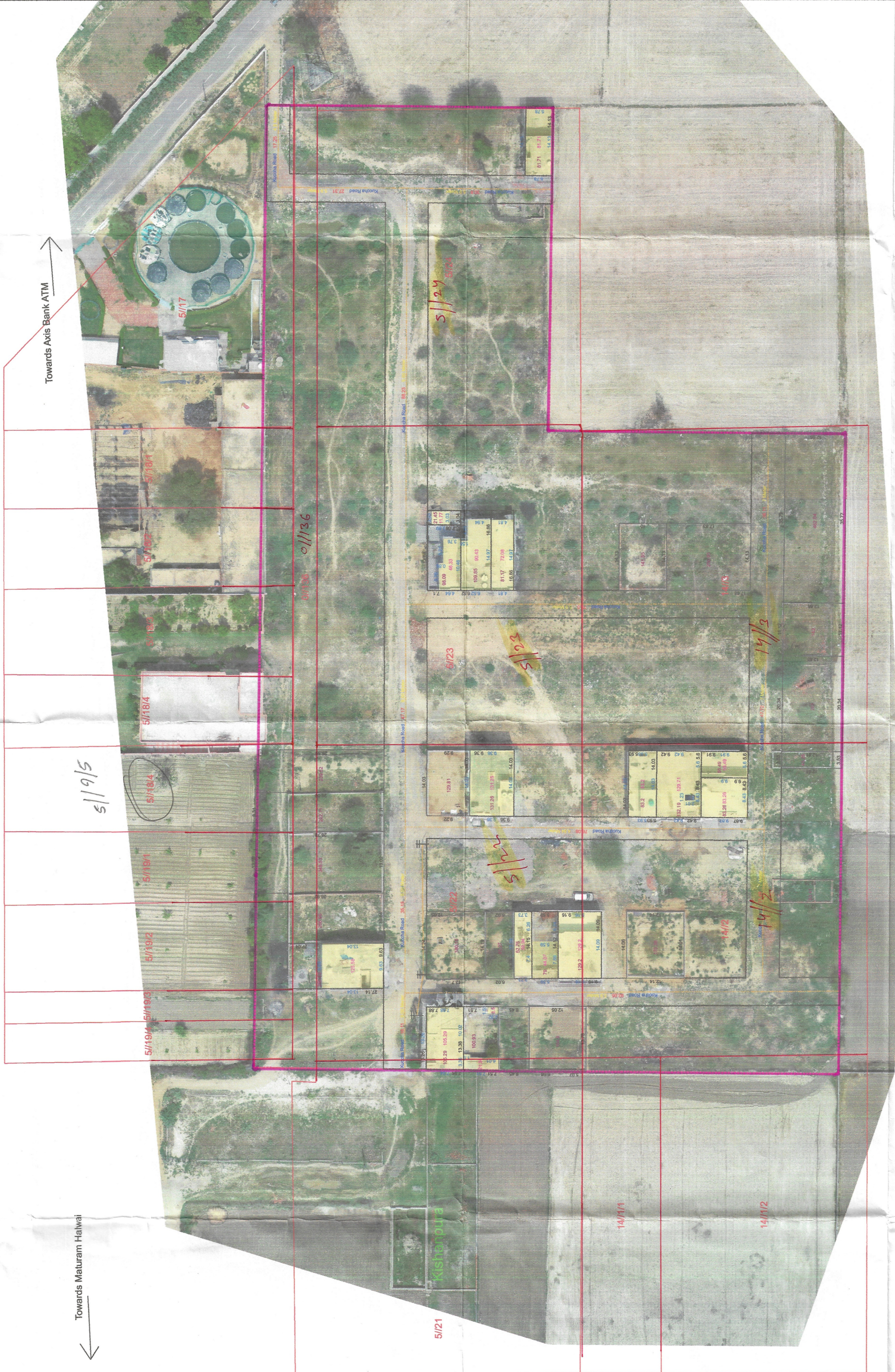

LEGEND

- Airport
- Electric Pole
- Hospital
- Man Hole
- Mobile Tower
- Mosque
- School/College (Exclude)
- Solar Pole
- Street Light
- Temple
- Transformer
- HT Line
- LT Line
- Kuccha Road
- Pucca Road
- Major Road Line
- Drainage
- Sewerage Storm water
- Kuccha Road Polygon
- Pucca Road Polygon
- Residential
- Commercial (Exclude)
- Industrial
- Plot Boundary
- Vacant Land
- Park
- Colony Boundary
- Khasra Boundary
- Revenue Estate Boundary
- Musli Boundary
- District Boundary

NOTE:
* ALL DIMENSIONS ARE IN METERS AND AREA IN SQUARE METERS.
* AREA OF RESIDENTIAL BUILDINGS IS INDICATED THROUGH PINK COLOUR.
* AREA OF PLOT BOUNDARY IS INDICATED THROUGH PURPLE COLOUR.

SCALE : 1 CM = 10 M

DRONE SURVEY AND LAYOUT PLAN PREPARED BY:-

CHECKED :	SURVEYOR :	SCALE :-
DRAWN BY :-		
DRAWING NO :-	SHT. NO.	REV. NO.

Amir H. Jind
Municipal Engineer
Municipal Council, Jind

Executive Engineer
Municipal Council, Jind

Executive Officer
Municipal Council, Jind

District, Municipal Comm. Jind