

KURUKSHETRA

LAYOUT PLAN OF THE COLONY NEAR SATYAM ENCLAVE IN KHASRA NO. -
 45/13, 4 Min, 7 Min, 8, 12, 13 Min, 14 Min 19 Min
BAN, TEHSIL LADWA 28/1, 28/2, 26

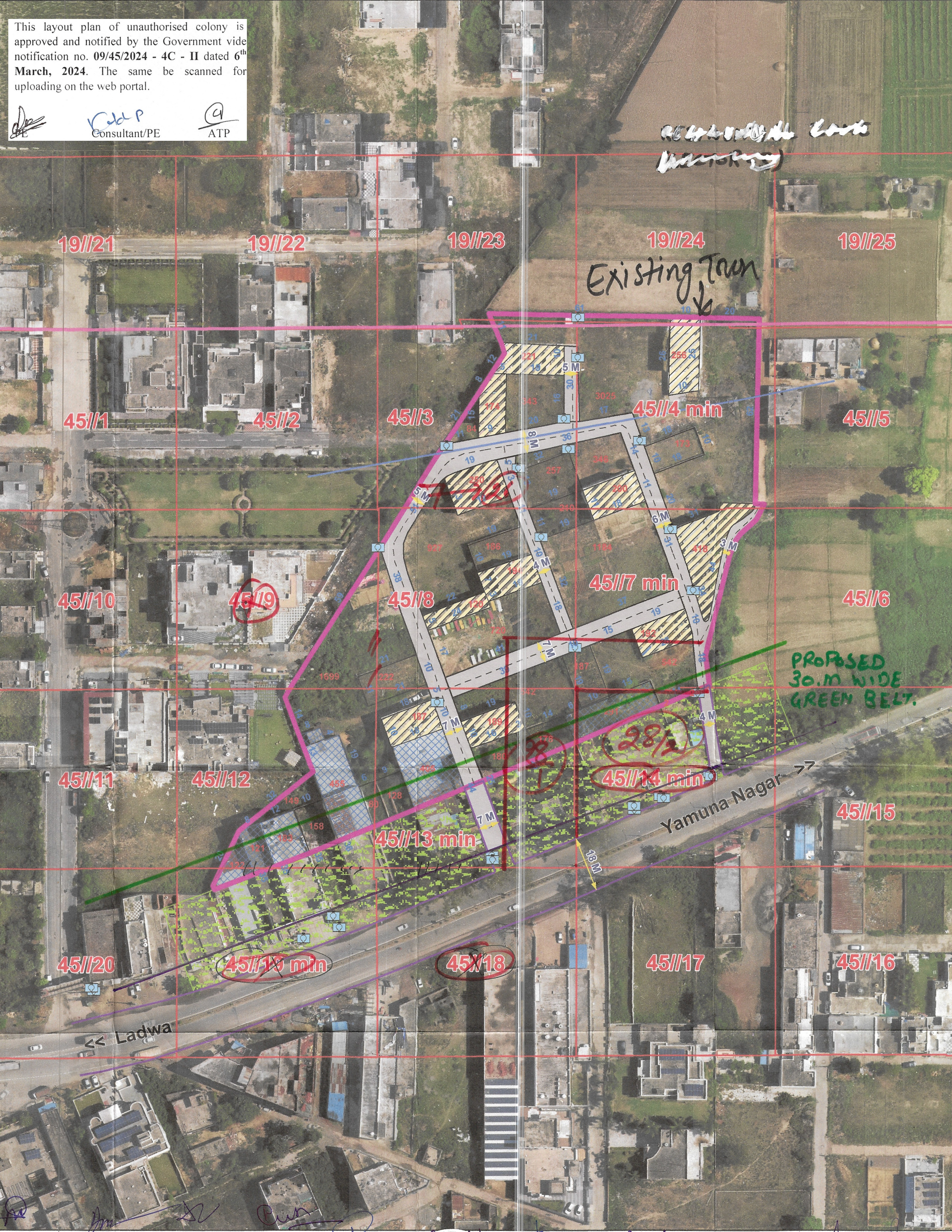

This layout plan of unauthorised colony is approved and notified by the Government vide notification no. 09/45/2024 - 4C - II dated 6th March, 2024. The same be scanned for uploading on the web portal.

[Signatures]
 Consultant/PE ATP

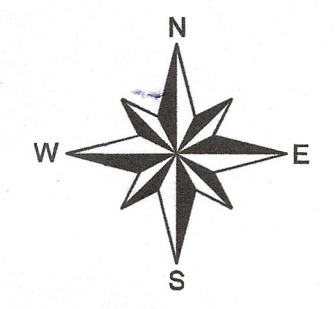

ALL THE DIMENSIONS AND AREA IN METER ONLY

FORMAT FOR CAPTURING INFORMATION REGARDING UNAUTHORISED COLONY

Sr. No.	Parameter Name	Description	
1	Colony Name	Colony Near Satyam Enclave	
2	Area	4.54 Acre	
3	Location of the colony	Ladwa Yamuna Nagar Road	
4	(i) Within MC	Yes	
	(ii) Outside MC	No	
4	Type of Colony and use (in %)	Residential	12.88%
		Industrial	0.00%
		Commercial	8.46%
		Road	16.87%
		Vacant	61.80%
5	Controlled Area	Ladwa	
6	Urban Area	Ladwa	
7	Year of establishment	2002	
8	Layout Plan (at 1 cm : 10m)	Attached	
9	Total Plots	41	
10	Constructed Plots (Residential + Commercial)	11+6	
11	Number of vacant plots	24	
12	Number of families residing in the colony	11	
13	Does the colony have street light?	No	
14	Does the colony have water supply through pipelines?	No	
15	Does the colony have underground sewerage facility?	No	
16	If connected to any external Sewage treatment plant? (Y/N)	No	
17	Does the colony have Park or Open space	No	
18	Road type on Colony (kacha/pucca)	Kacha/Pucca	
19	Width of different roads (in meters)	Road Width	Length (in mtrs)
		3 - 8 M	511
20	Minimum Road Width	3 M	
21	Approach Road Width	18 M	
22	Electricity provided to households through which sub station	Ladwa	
23	Does the colony have community site	No	
24	Area of the community site (in Acres)	Nil	
25	Is the RWA registered	No	
26	Additional Information, if any		

Drawing No. - (KKR)/LADWA-13/2022

Checked By:

(JE) *[Signature]*
 (Pat) (JD) (ATP) (DTP) (STP)

LEGEND

(a) Manhole/ Chamber		GC
(b) TF/Electric/Mobile Tower		
(c) Street Light/Solar Pole		
(d) School/Hospital/Airport		
(e) Approach Road		
(f) Revenue Boundary		
(g) HT Line		
(h) Sewerage Line		
(i) Water Supply Line		
(j) Temple/Mosque/Church		
(k) Public & Semi Public Area		
(l) Murabba Line		
(m) Khasra Line		
(n) Kuccha Road		
(o) Pucca Road		
(p) Colony Boundary		
(q) Built Up Area / Residential		
(r) Commercial Area		
(s) Industrial Area		
(t) Vacant Land		
(u) Drain/Culvert/Bridge		
(v) Road Width		
(w) Green Belt		
(x) Proposed Road		

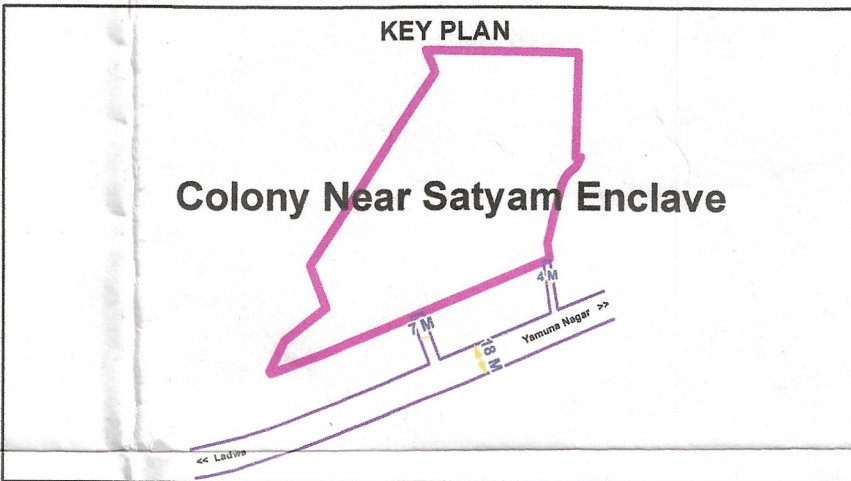

SL No	Date	Description of Revision	Prints Issued
Client:	Municipal Committee Shahabad		
Project:	Unauthorized Colony Survey		
Survey Consultant:	 MachOne Advisors LLP M: +91 9318361558, 7506068923		
Scale:	1:1000		Checked
Size:	Checked		Drawn By
Sheet No:			

(T-I) (J.E) (ACC.H) (M.E) (Secy) (W.B) (Mubhareshi) (A.D.) (J.D.) (S.D.) (A.T.P.) (D.T.P.)