MC CHEEKA

LAYOUT PLAN OF THE Radhey Radhey COLONY IN KHASRA NO. - 26//21min, 98//11min, 98//12min, 98//13min, 98//14min, 98//15min, 98//16min, 98//17min, 98//18min, 98//19min, 98//20min, 98//21min, 98//22min, 98//23min, 98//25min, 99//12min, 99//19min, 99//21min, 99//22min, 132//2min, 132//9, 132//11min, 132//12min. Of Village Of Cheeka, TEHSIL GUHLA.

Format For Capturing information Regarding Unauthorised Colony

Parameter Name	Description	
Colony Name	Radhey Radhey Colony	
Total Survey Area Of Colony	14.69 Acres 15.69 Acre	
Area Under Road Widening	Nil	
Area Under Green Belt Land	Nil	
Area Out More Then 4000 Sq/Not	3.2 Acer	
No. Of Plot And Khasra No. Which Not To Be Considred	Khasra No.=98//16min, 98//17min, 98//18min, 98//23min, 98//25min,	No Of Plots=3
Area Of Colony To Be Consider For Notification (26//21min, 26//22min, 98//11min, 98//12 , 98//13 , 98//14 , 98//15 , 98//16min, 98//17min, 98//19min, 98//20min, 98//23min, 98//22min, 98//23min, 98//25min, 99//11 , 99//12min, 99//19min, 99//21min, 99//22min, 132//2min, 132//9, 132//11min, 132//12min.	12.49 Acre 12.49 Acre	
Location Of Colony	Cheeka - Kharkan Road	
	(i) Within MC	Yes
	(ii) Outside MC	No
Development Plan Zone	Not Published	
Type Of Use In Colony (In %)	Residential	22.57%
	Commercial	0%
	Industrial	0%
	Vacant	57.63%
	Road	19.8%
Controlled Area	Out Of Control Area	
Urban Area	Guhla-Cheeka	
Year of establishment	2010	
Layout Plan (at 1 cm : 6 m)	Attached	
	for layout attached for	
Total Plots (Residential+Vacant)	49+81=129	
Constructed Plots	49	
Number of vacant plots	81	
Number of families residing in the	49	
Does the colony have street light?	No	
Does the colony have water supply through pipelines?	Yes	
Does the colony have underground sewage facility?	Partial	
If connected to any external Sewage treatment plant? (Y/N)	No	
Does the colony have Park or Open space	No	
Road type on Colony (kaccha/pucca)	Kaccha/Pucca	
Width of different roads (In Mtrs)	Road Width	Length (in mtrs)
Road width	3.0 M 9.0 mtr	1608 MTR
Minimum Road width	3 m	
Electricity provided to households through which sub station	Guhla	
Does the colony have community site		Nil
Is the RWA registered		
Drainage		
Revenue Rasta		
Additional Information, if any	--	

Verified
Junior Engineer
Muncipal Committee
CHEEKA (Kaithal)

Layout Plan | Drawing No.- (KTL)/ Guhla-Cheeka-13/2022

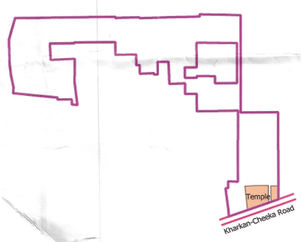

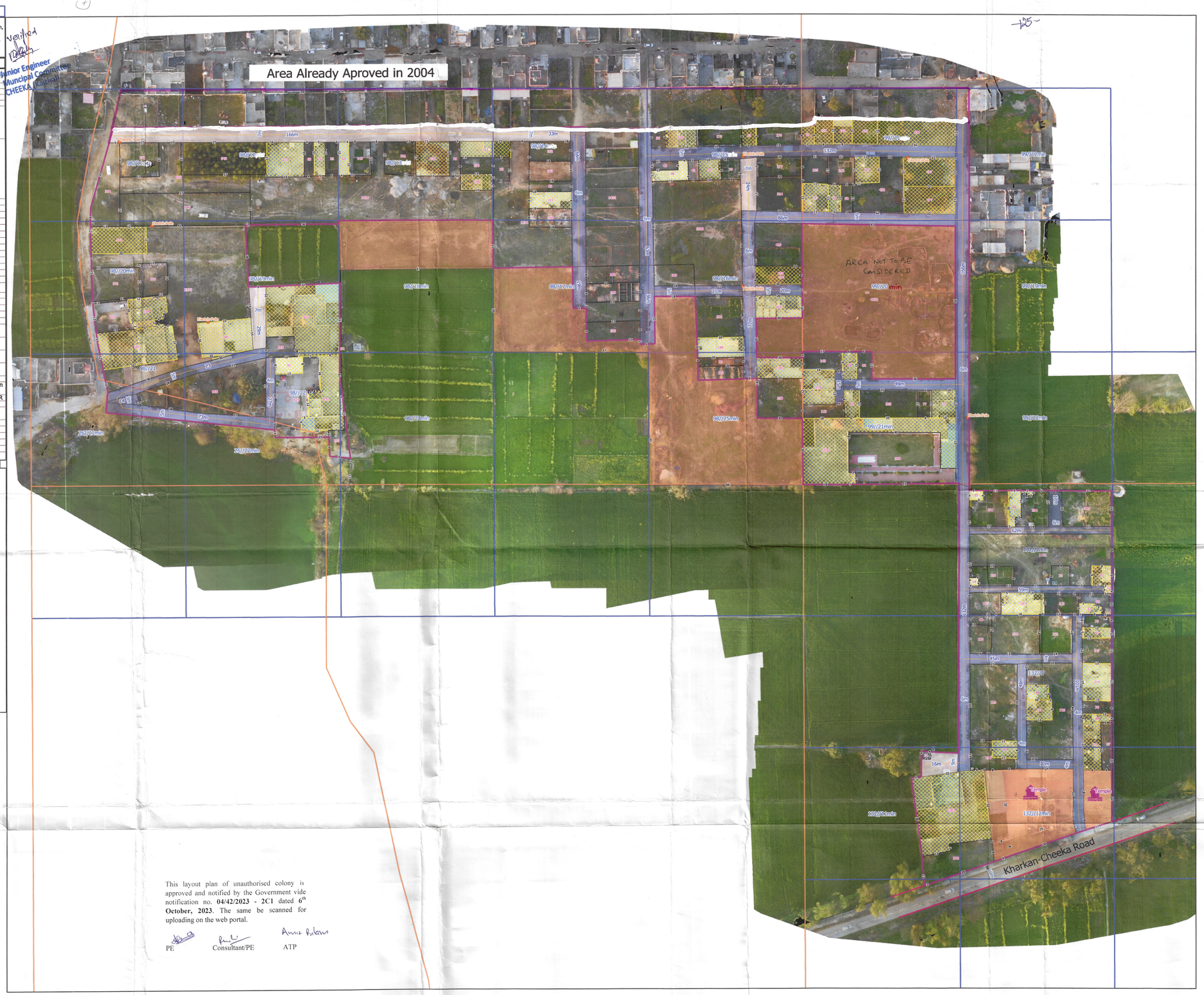

This layout plan of unauthorised colony is approved and notified by the Government vide notification no. **04/42/2023 - 2C1** dated **6th October, 2023**. The same be scanned for uploading on the web portal.

PE | Consultant/PE | ATP

LAYOUT PLAN OF DRONE BASED SURVEY OF Radhey Radhey Colony (MC Cheeka)

N

Legend

- Colony_Boundary
- Drainage

Public_Utility
- Electric Pole
- Transformer
- Temple
- HT_Line
- Internal Road_Centre_Line
- Major_Road_Line
- Murabba Line
- Khasra_Boundary
- Green Belt
- Area Not To Be Considered

Internal_Road
- 1.5 To 2.0 MTR Internal Road
- 3.0 To 6.0 MTR Internal Road
- 6.0 To 9.0 MTR Internal Road

Plot_Boundary
- Constructed
- Vacant

Satellite Image

LENGEND OF INTERNAL ROAD IN COLONY	
WIDTH OF INTERNAL ROAD	LENGTH
UP TO 1.5 MTR	0
1.5 TO 2.0 MTR	0
2.0 TO 2.5 MTR	0
2.5 TO 3.0 MTR	0
3.0 TO 6.0 MTR	1364
6.0 TO 9.0 MTR	244
ABOVE 9 MTR	0

Scale:- 1:600

0 50 100 m

जिला नगर आयुक्त
कैथल।

District Town Planner
Kaithal

Secretary
Municipal Committee,Cheeka

Municipal Engineer
Municipal Committee
Cheeka (Kathal)

Junior Engineer
Muncipal Committee
CHEEKA (Kaithal)