

# DISTRICT SIRSA

LAYOUT PLAN OF UNAUTHORIZED COLONY NEAR BARVALA ROAD IN THE REVENUE ESTATE OF VILL KHARPUR TEH. SIRSA, DIST. SIRSA

**KHASRA NO**  
 14/7/18, 14/7/19, 14/7/20, 14/7/21, 14/7/22, 14/7/23, 14/7/24, 14/7/25, 14/7/26, 14/7/27, 14/7/28, 14/7/29, 14/7/30, 14/7/31, 14/7/32, 14/7/33, 14/7/34, 14/7/35, 14/7/36, 14/7/37, 14/7/38, 14/7/39, 14/7/40, 14/7/41, 14/7/42, 14/7/43, 14/7/44, 14/7/45, 14/7/46, 14/7/47, 14/7/48, 14/7/49, 14/7/50, 14/7/51, 14/7/52, 14/7/53, 14/7/54, 14/7/55, 14/7/56, 14/7/57, 14/7/58, 14/7/59, 14/7/60, 14/7/61, 14/7/62, 14/7/63, 14/7/64, 14/7/65, 14/7/66, 14/7/67, 14/7/68, 14/7/69, 14/7/70, 14/7/71, 14/7/72, 14/7/73, 14/7/74, 14/7/75, 14/7/76, 14/7/77, 14/7/78, 14/7/79, 14/7/80, 14/7/81, 14/7/82, 14/7/83, 14/7/84, 14/7/85, 14/7/86, 14/7/87, 14/7/88, 14/7/89, 14/7/90, 14/7/91, 14/7/92, 14/7/93, 14/7/94, 14/7/95, 14/7/96, 14/7/97, 14/7/98, 14/7/99, 14/7/100

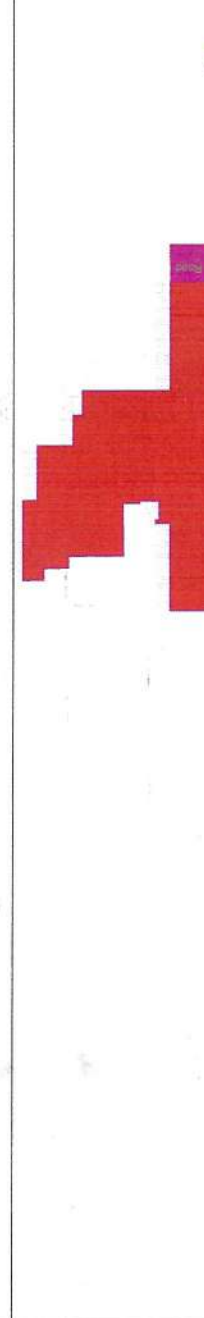

### DETAILS OF UNAUTHORIZED COLONY

Sr. No.	Parameter Name	Description
1	Colony Name	UC-S-0/A and UC-S-8 Part-A
2	Area	5377 Sqm
3	Location of the colony	Near Housing Board Colony Bamala Road
4	Municipal Limits Boundary (MC Status)	(1) Within MC Yes (2) Outside MC No (3) Partial MC No
5	Type of Colony and use (in %)	Residential 44%, Vacant + Open Road 22%, Commercial 0%, Industrial 0%, Bulldoz 44%
6	Name of Revenue Estate	Kharpur
7	District Name	Sirsa
8	Name of Controlled Area	Sirsa
9	Urban Area	Sirsa
10	Year of establishment	2008
11	Total No. of Plots	1066
12	No. of Constructed Plots (Residential + Commercial + Industrial)	642+0+0=642
13	Number of vacant plots	424
14	Number of families residing in the colony	642
15	Does the colony have street light?	YES
16	Does the colony have Electric Line	Yes
17	Does the colony have H.T. Line	No
18	Does the colony have water supply through pipelines?	Yes
19	Does the colony have underground sewerage facility?	Yes
20	Does the colony have Park or Open Space	No
21	Road type on Colony (Kuchha/Pucca)	Kuchha & Pucca
22	Different roads (in meters)	Pucca Road 4M to 8M 8877 M Kuchha Road 0 0
23	Minimum Road width	4 M
24	Area of the community site (in acres)	No
25	Is the RWVA registered	YES
26	Additional information, if any	No
27	Name of Electric Sub station	Sirsa

DRG. NO. D.T.P. (S) DT.

LAYOUT PLAN CHECKED AND VERIFIED AT SITE BY

**PATWARI:** [Signature]

**FIELD INVESTIGATOR:** [Signature]

**JUNIOR ENGG.:** [Signature]

**ASSISTANT DRAFTSMAN:** [Signature]

**DISTRICT TOWN PLANNER:** [Signature]

**SENIOR TOWN PLANNER:** [Signature]

**OFFICE OF DISTRICT TOWN PLANNER, SIRSA TOWN & COUNTRY PLANNING DEPT., HARYANA**

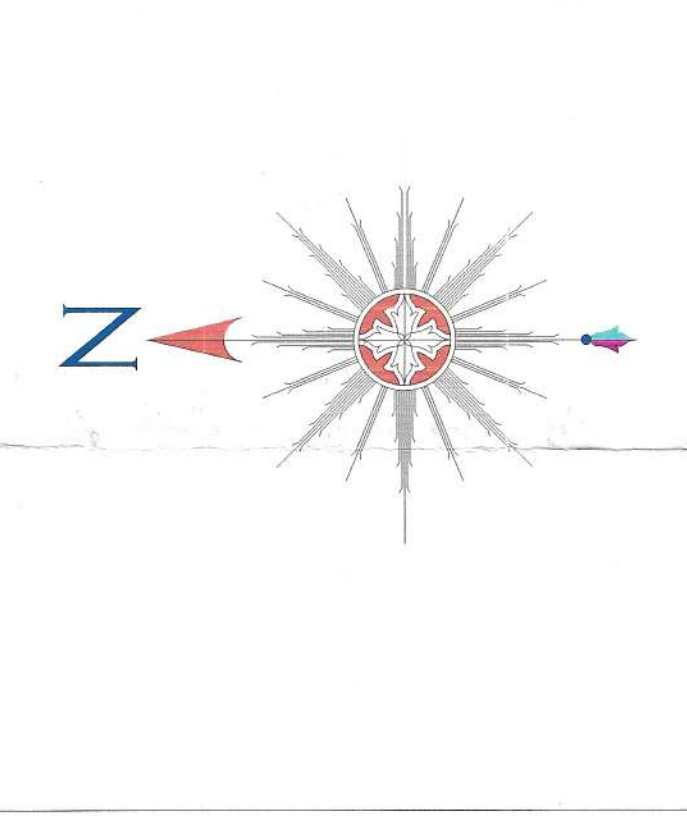
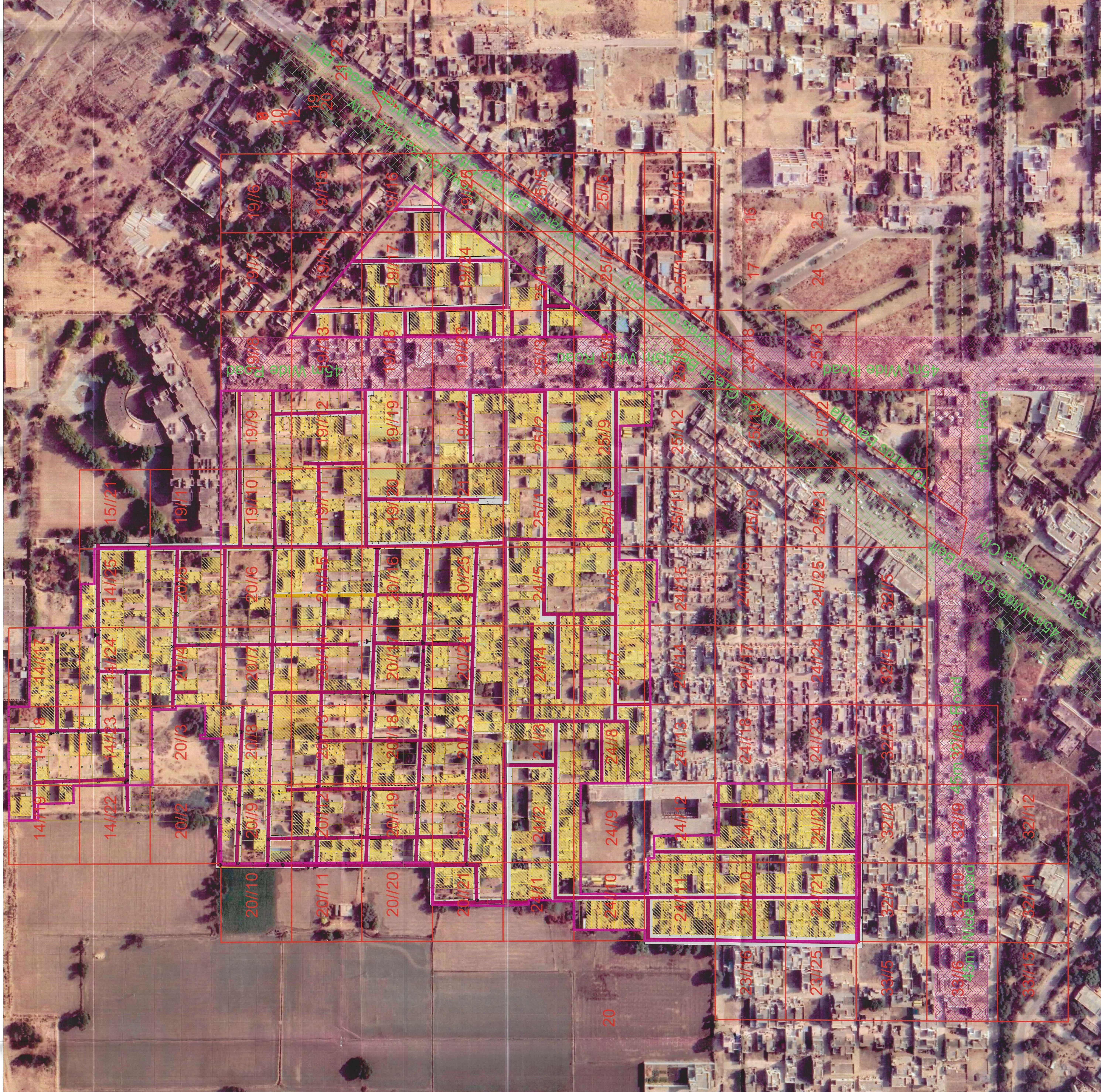

### LEGEND

	Airport
	Electric Pole
	Hospital
	Manhole
	Mobile Tower
	Mosque
	School/College
	Solar Pole
	Street Light
	Temple
	Transformer
	HT Line
	LT Line
	Kuchha Road
	Pucca Road
	Major Road Line
	Drainage
	Sewerage Storm Water
	Revenue Boundary
	Internal Colony Road
	Residential
	Commercial
	Industrial
	Semi Public
	Plot Boundary
	Vacant Land
	Park
	Colony Boundary
	Khasra Boundary
	MC Boundary
	Proposed Green Belt
	Proposed Road

**NOTE :-**  
 1. ALL DIMENSION AREA IN METERS AND AREA IN SQUARE METERS.  
 2. AREA OF RESIDENTIAL BUILDINGS INDICATED THROUGH GREEN COLOUR.  
 3. AREA OF PLOT BOUNDARY IS INDICATED THROUGH PURPLE COLOUR.

SCALE : 1 CM = 10 M

LAYOUT PLAN PREPARED BY :-

**Technifra SOLUTIONS**  
 1st Floor, R.K. Tailor, Old Bus Stand, Jind Road, Narnaud, Hissar-125009, Haryana (India)  
 M. +91-9812652288 | Email: sandeep.technifra@gmail.com  
 Website: http://www.technifra.in

Checked By: [Signature] Scale: \_\_\_\_\_  
 Drawn By: [Signature] Sheet No. / Rev. No. \_\_\_\_\_  
 Drawing No.: UC-D-9 PART-B