

KURUKSHETRA														
LAYOUT PLAN OF KRISHANA COLD STORE COLONY IN KHASRA NO. -														
119//17 min, 119//18 min, 119//23 min, 127//3 min, 127//8 min min, 119//24 min, min, min, min														
PATTI KANKRA, TEHSIL SHAHABAD														
FORMAT FOR CAPTURING INFORMATION REGARDING UNAUTHORISED COLONY														
Sr. No.	Parameter Name	Description												
1	Colony Name	Krishana Cold Store Colony												
2	Area	2.46 acre												
3	Location of the colony	Barara Road												
	(i) Within MC	Yes												
	(ii) Outside MC	No												
4	Type of Colony and use (in %)	<table border="1"> <tr><td>Residential</td><td>13.03%</td></tr> <tr><td>Industrial</td><td>0.00%</td></tr> <tr><td>Commercial</td><td>39.88%</td></tr> <tr><td>Vacant</td><td>22.17%</td></tr> <tr><td>Road</td><td>13.30%</td></tr> <tr><td>Public & Semi Public</td><td>11.62%</td></tr> </table>	Residential	13.03%	Industrial	0.00%	Commercial	39.88%	Vacant	22.17%	Road	13.30%	Public & Semi Public	11.62%
Residential	13.03%													
Industrial	0.00%													
Commercial	39.88%													
Vacant	22.17%													
Road	13.30%													
Public & Semi Public	11.62%													
5	Controlled Area	Shahabad												
6	Urban Area	Shahabad												
7	Year of establishment	2014												
8	Layout Plan (at 1 cm : 10m)	ATTACHED												
9	Total Plots	37												
10	Constructed Plots (Residential + Commercial + Public)	18+3+1												
11	Number of vacant plots	15												
12	Number of families residing in the colony	18												
13	Does the colony have street light?	Partial												
14	Does the colony have water supply through pipelines?	Partial												
15	Does the colony have underground sewerage facility?	Partial												
16	If connected to any external Sewage treatment plant? (Y/N)	No												
17	Does the colony have Park or Open space	No												
18	Road type on Colony (kacha/pucca)	Pucca/Kacha												
19	Width of different roads (in meters)	<table border="1"> <tr> <th>Road Width</th> <th>Length (in mtrs)</th> </tr> <tr> <td>4 - 13 M</td> <td>435</td> </tr> </table>	Road Width	Length (in mtrs)	4 - 13 M	435								
Road Width	Length (in mtrs)													
4 - 13 M	435													
20	Minimum Road Width	4 M												
21	Approach Road Width	10 M												
22	Electricity provided to households through which sub station	Shahabad												
23	Does the colony have community site	No												
24	Area of the community site (in Acres)	Nil												
25	Is the RWA registered	No												
26	Additional Information, if any													

Drawing No.- (KKR)/ SHAHABAD -05/2022

Checked By:

(JE)

(Pat) (JD) (ATP) (DTP) (STP)

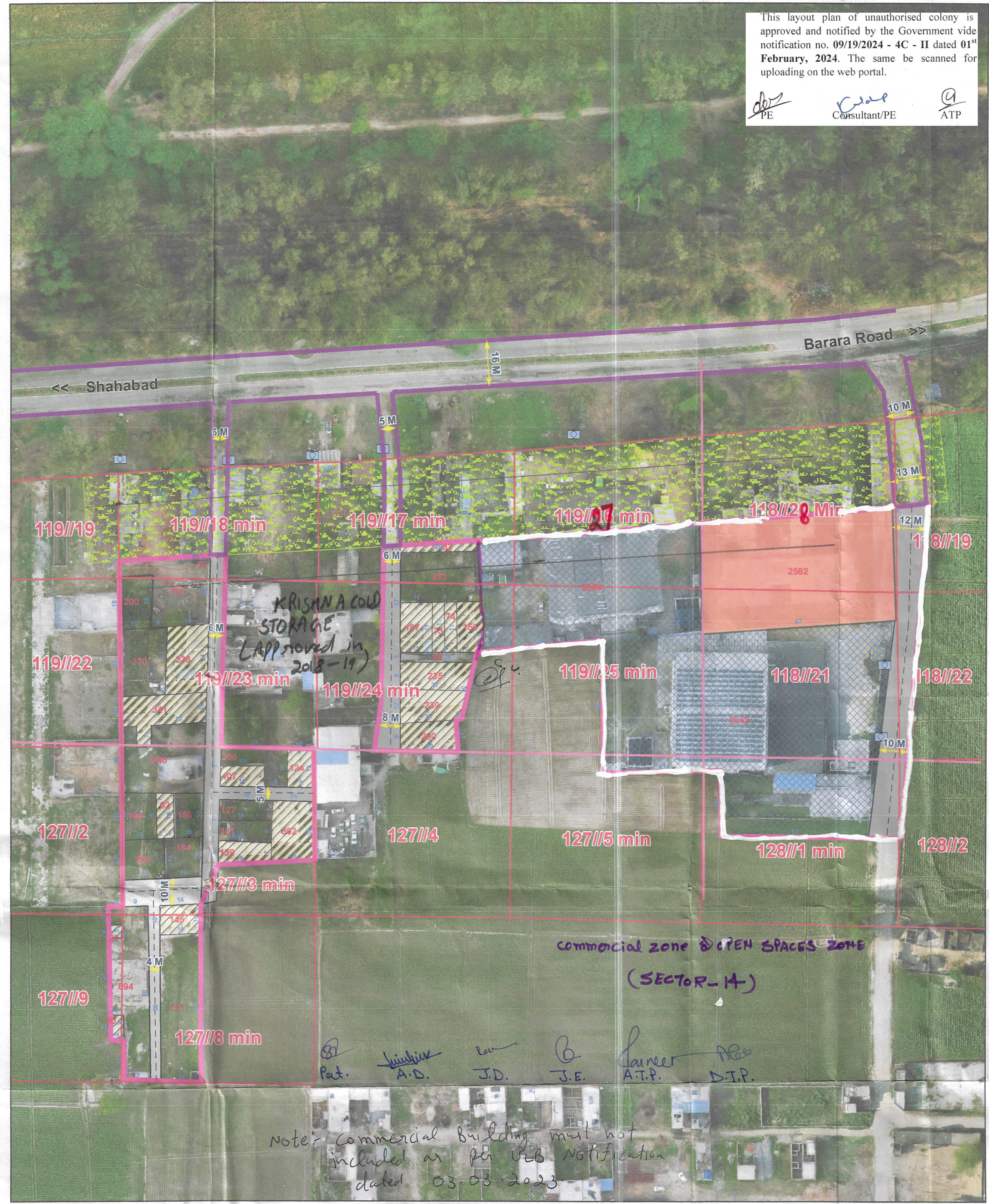

This layout plan of unauthorised colony is approved and notified by the Government vide notification no. 09/19/2024 - 4C - II dated 01st February, 2024. The same be scanned for uploading on the web portal.

PE Consultant/PE ATP

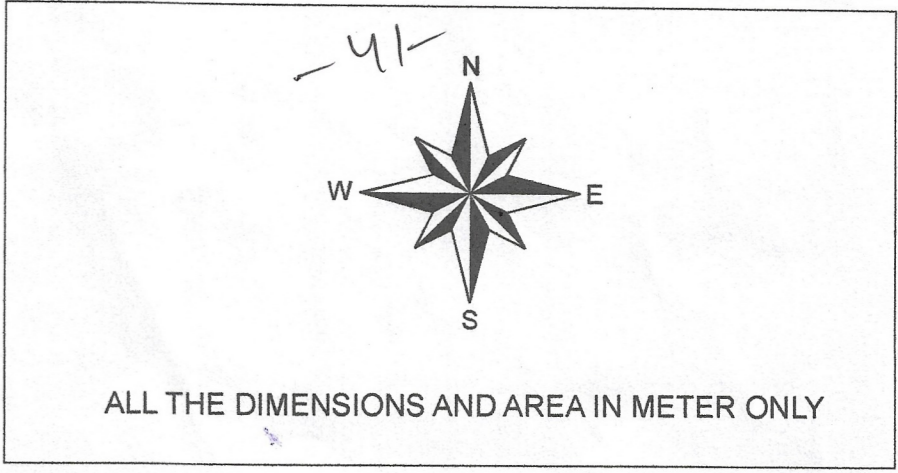

LEGEND

- (a) Manhole/ Chamber
- (b) TF/Electric/Mobile Tower
- (c) Street Light/Solar Pole
- (d) School/Hospital/Airport
- (e) Approach Road
- (f) Revenue Boundary
- (g) HT Line
- (h) Sewerage Line
- (i) Water Supply Line
- (j) Temple/Mosque/Church
- (k) Public & Semi Public Area
- (l) Murabba Line
- (m) Khasra Line
- (n) Kuccha Road
- (o) Pucca Road
- (p) Colony Boundary
- (q) Built Up Area / Residential
- (r) Commercial Area
- (s) Industrial Area
- (t) Vacant Land
- (u) Drain/Culvert/Bridge
- (v) Green Belt
- (w) Road Width



SL No	Date	Description of Revision	Prints issued
Client: Municipal Committee Shahabad			
Project: Unauthorized Colony Survey			
Survey Consultant: MACH 1 MachOne Advisors LLP			
M: +91 9318361558, 7506068923			
Scale: 1:1000		Checked	
Size:		Drawn By	
Sheet No:			

Note:- Commercial building must not included as per UCB Notification dated 03-03-2023