

KAITHAL

LAYOUT PLAN OF THE OPP. SUGAR MILL COLONY PART-II (Kaithal)

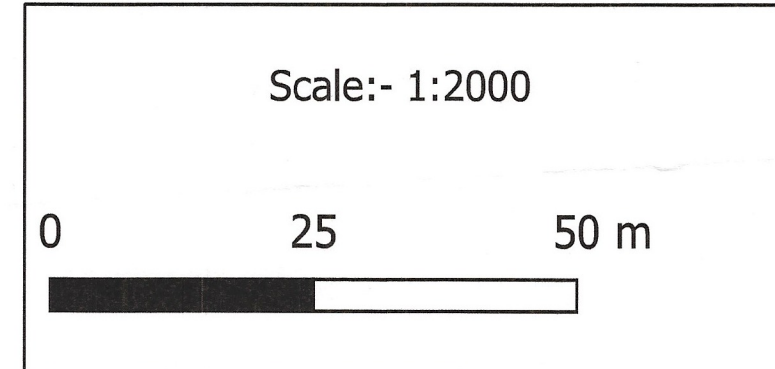
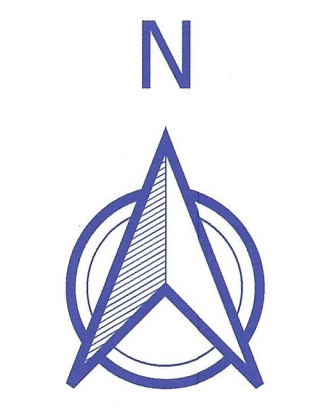

Legend

- Colony_Boundary
- Public_Utility
- HT_Line
- Internal_Road_Line
- Major_Road_Line
- Murabba_Line
- Internal_Road_Polygon
- Khasra_Boundary
- Green Belt

Plot_Boundary

- Residential Plot
- Vacant
- Revenue_Boundary
- Revenue_Boundary

Google Satellite

LEGEND OF INTERNAL ROAD IN COLONY	
WIDTH OF INTERNAL ROAD	LENGTH
 UP TO 1.5 MTR	0
 1.5 TO 2.0 MTR	0
 2.0 TO 2.5 MTR	0
 2.5 TO 3.0 MTR	0
 3.0 TO 6.0 MTR	812
 6.0 TO 9.0 MTR	0
 ABOVE 9.0 MTR	13

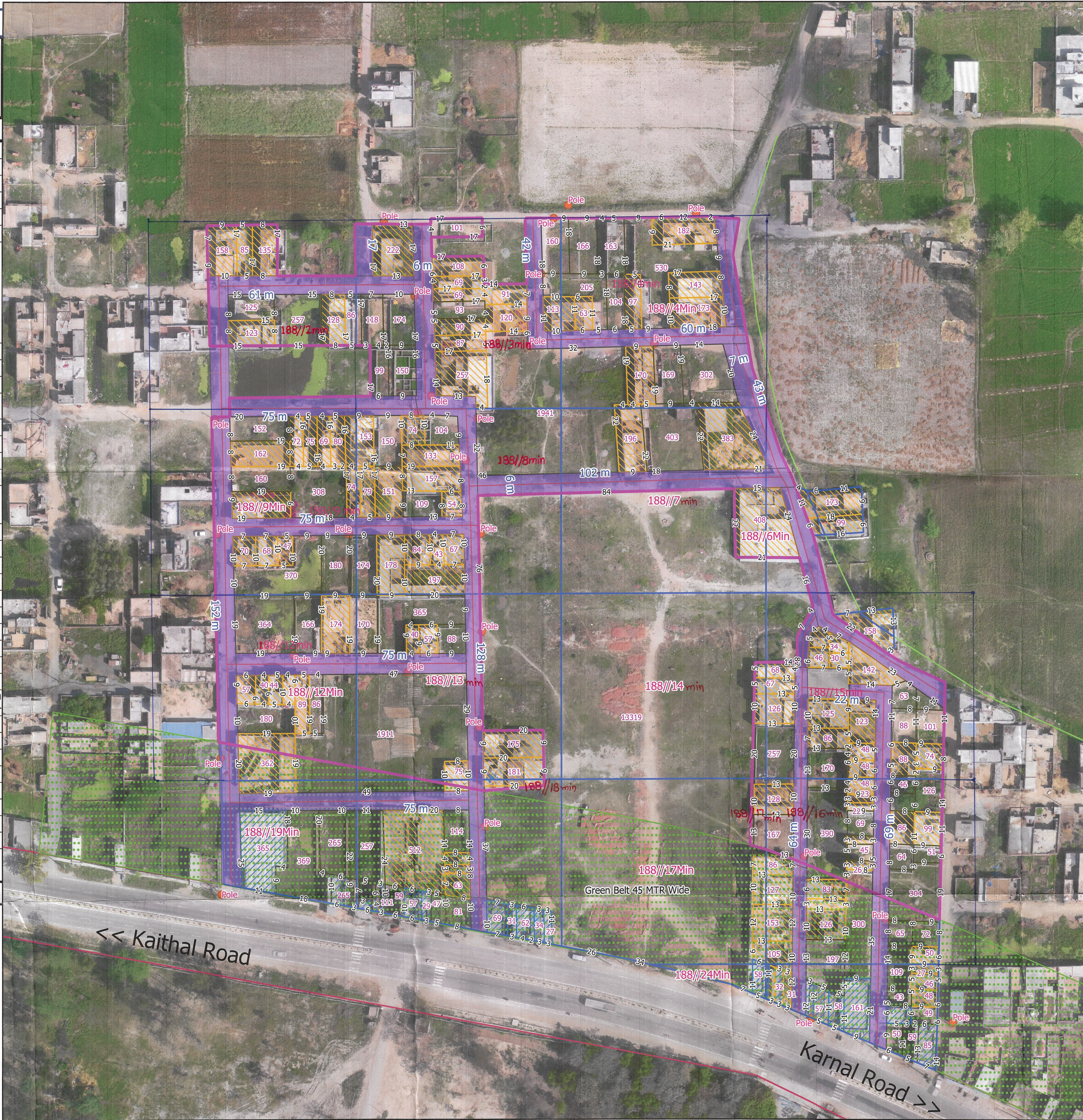

Sr.	Parameter Name	Description	
1	Colony Name	Sugar Mill Colony Part-II	
2	Total Survey Area Of Colony	11.92 Acre	
2(a)	Area Under Vacant Land More Than 4000 Sq	(-) 3.28	
2(b)	Area Under Green Belt Land	(-) 1.77 Acre	
2(c)	Area Under Village Narar	(-) 0.081 Acre	
3	Area To Be Consider For Notification (188//2Min, 188//3Min, 188//4Min, 188//6Min, 188//7Min, 188//8Min, 188//9Min, 188//12Min, 188//13Min, 188//14Min, 188//15Min, 188//16Min, 188//17Min, 188//18Min)	6.78 Acre	
3	Location Of Colony	Kaithal-Karnal Road	
	(i) Within MC	Yes	
	(ii) Outside MC	No	
4	Development Plan Zone	Agricultural Zone	
5	Controlled Area	Kaithal	
6	Urban Area	Kaithal	
7	Year of establishment	2010	
8	Layout Plan (at 1 cm : 10 m)	Attached (Note: separate guidelines for layout attached for reference)	
9	Total Plots (Residential+Vacant)	83+49=132	
10	Constructed Plots	83	
11	Number of vacant plots	49	
12	Number of families residing in the colony	83	
13	Does the colony have street light?	No	
14	Does the colony have water supply through	Yes	
15	Does the colony have underground sewage	Partially	
16	If connected to any external Sewage treatment	No	
17	Does the colony have Park or Open space	No	
18	Road type on Colony (kaccha/pucca)	Kaccha/Pucca	
19	Width of different roads (In Mtrs)	Road Width	Length (in mtr)
	Road width	4.0 to 7.0 M	825 m
20	Minimum Road width	4 m	
21	Electricity provided to households through	Kaithal	
22	Does the colony have community site (In Acers)		Nil
23	Is the RWA registered	No	
24	Drainage	No	
25	Revenue Rasta	No	
26	Additional Information, if any	--	

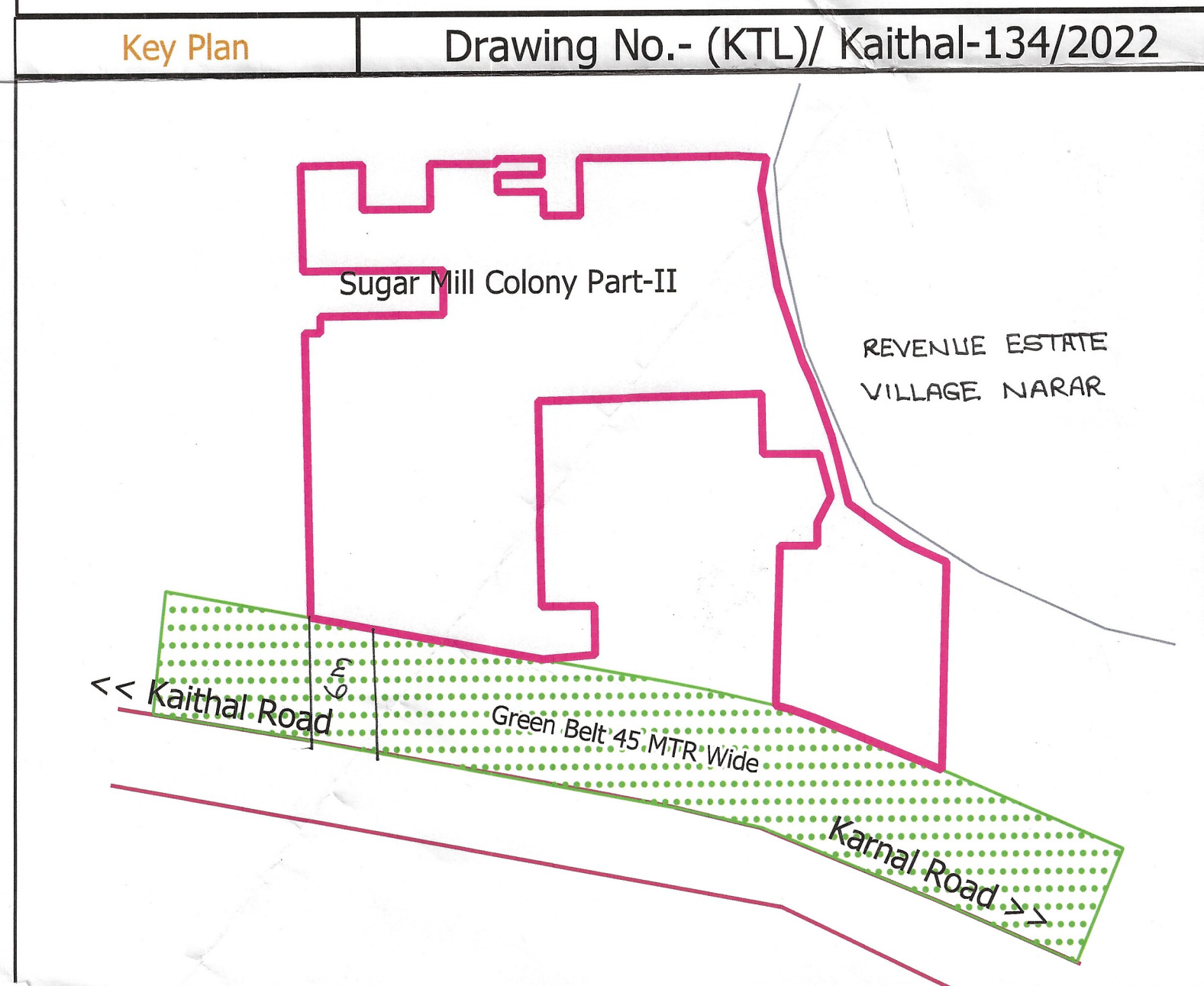

This layout plan of unauthorised colony is approved and notified by the Government vide notification no. 04/42/2023 - 2CI dated 25th July, 2023. The same be scanned for uploading on the web portal.

PE
Consultant/PE
ATP

District Municipal Commissioner,
Kaithal

District Town Planner
Kaithal-138027 (Hry)

Executive Officer
Municipal Council
KAITHAL,

कार्यकारी अभियन्ता
नगर परिषद, कैथल

Municipal Engineer
Municipal Council
KAITHAL

Junior Engineer
Municipal Council
KAITHAL