

# K A I T H A L

LAYOUT PLAN OF THE 11 RUNDRI MANDIR COLONY  
IN KHASRA NO. 86//1min, 2min, 9min, 10min, 11min, 12min

REVENUE ESTATE PUNDRI, TEHSIL PUNDRI

## FORMAT FOR CAPTURING INFORMATION REGARDING UNAUTHORISED COLONY

Sr. No.	Parameter Name	Description
1	Colony name	11 RUNDRI MANDIR COLONY
2	Area	2.32 Acres
3	Location of the colony	PUNDRI-HABRI ROAD
(i)	Within MC	Yes
(ii)	Outside MC	No
4	Type of Colony and use (in %)	Residential 24.57% Public + Vacant 0%+52.42% Commercial+Road 0%+23.01%
5	Controlled Area	PUNDRI
6	Urban Area	PUNDRI
7	Year of establishment	2020
8	Layout Plan (at 1 cm : 10m)	Attached
9	Total Plots	67
10	Constructed Plots ( Residential + Commercial + Public )	30+0+0 = 30
11	Number of vacant plots	37
12	Number of families residing in the colony	30
13	Does the colony have street light?	No
14	Does the colony have water supply through pipelines?	No
15	Does the colony have underground sewerage facility?	No
16	If connected to any external Sewage treatment plant? (Y/N)	No
17	Does the colony have Park or Open space	No
18	Road type of Colony (kacha/pucca)	Kaccha/Pucca
19	Width of different roads (in meters)	Road Width Length (in mtrs) 2.6 to 7.8 m 342.79 m
20	Minimum road width	2.6 m
21	Electricity provided to households through which sub station	PUNDRI
22	Does the colony have community site	No
23	Area of the community site(in acres)	Nil
24	Is the RW registered	No
25	Additional Information, if any	

Drawing No. (KTL)/PUNDRI:- 112/2022

Surveyed by: IG DRONES

Drawing checked by:

(Tracer) (AD)JD (JE) Akumar (DTP) B 2/1/2023 M.E. 2/1/2023

Senior Town Planner, Panchkula.

जिला नगर आयुक्त कैथल।

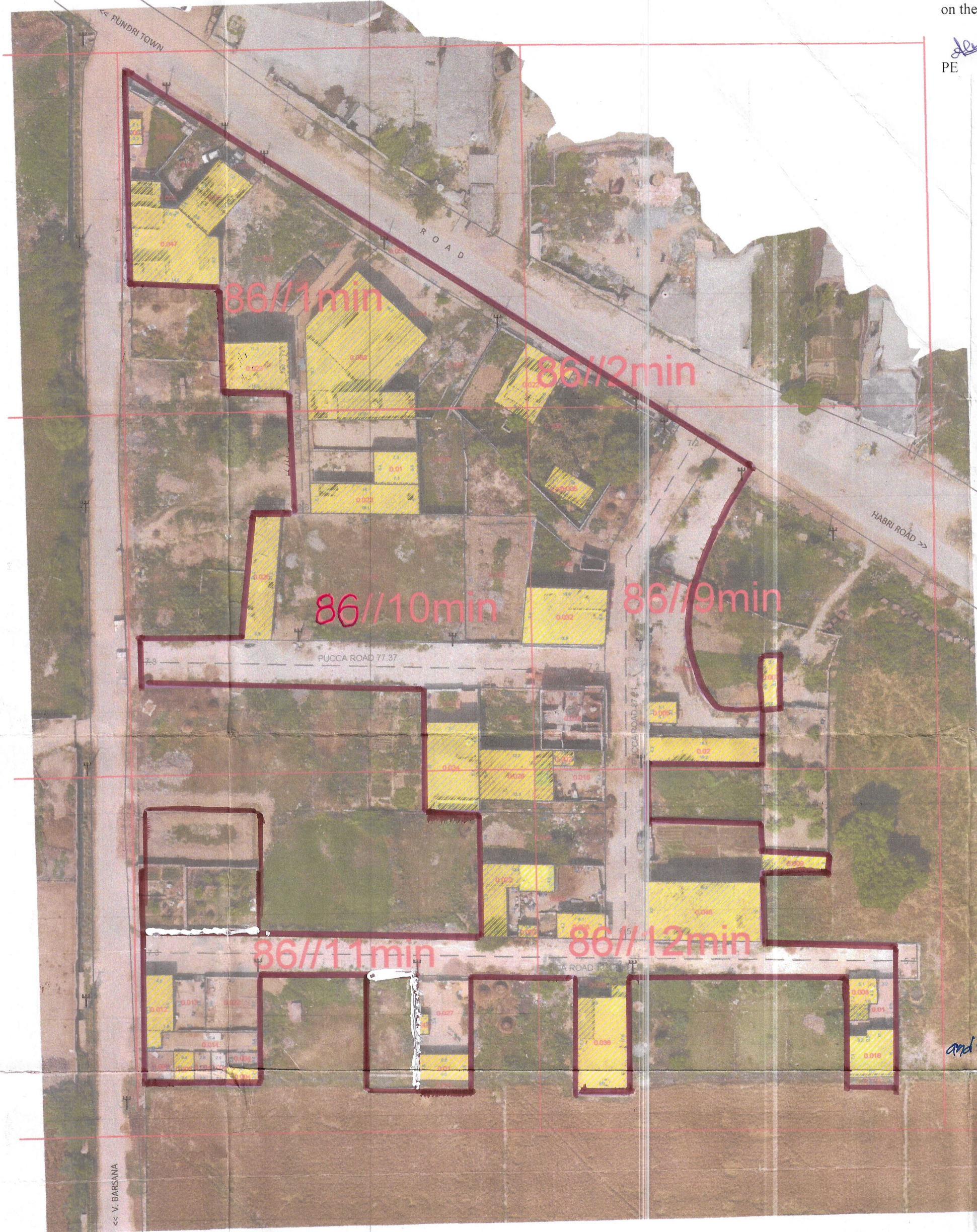

This layout plan of unauthorised colony be approved and notified by the Government vide notification no. 04/42/2023 - 2CI dated 25<sup>th</sup> July, 2023. The same be scanned for uploading on the web portal.

PE Consultant/PE ATP

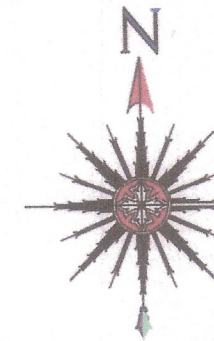

ALL THE DIMENSION AND AREA IN METER ONLY

### LEGEND

ManHole/ Chamber	
TF/Electric/Mobile tower	
Street Light/Solar pole	
Revenue Boundary	
City Road	
Murraba Line	
Khasra Line	
Colony Boundary	
HT Line	
Sewerage Line	
Water Supply Line	
Vacant Plot	
Public & Semipublic Area	
Commercial Area	
Built Up Area/Residential	
Vacant Land	
Drain/Culvert / Bridge	
Kuccha Road	
Pucca Road	
Divider Road	
Temple/Mosque/Church/Flag Post	
Statue/School/Airport/Hospital/Well	
Tin Shed	
Industrial Area	

### KEY PLAN

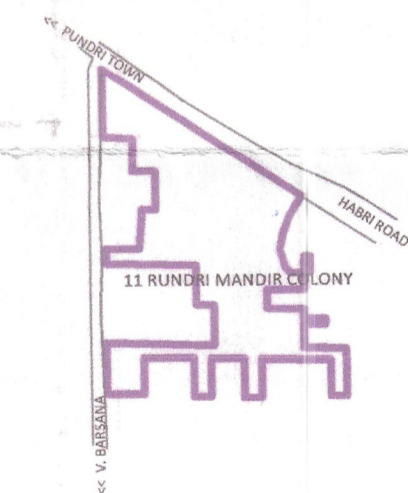

COLONY Khasra NO - 86//1min, 2min, 9min, 10min, 11min, 12min  
Approach Road Pundri town to Habri road ⇒ 20 mtr.  
only one road 2.6 mtr upto length 20mtr.  
and the All road above 3mtr Colony Boundary to Be notify shown thus.

mc Boundary

Client:			
Sl.No.	Date	Description of revision	Prints Issued
Project: Drone survey unauthorized colony Haryana			
SURVEY CONSULTANT - IG DRONES			
Checked By:	Surveyor:	Scale:	
Drawn By:		Sheet:	
Drawing No:		Site No. 1 of 1	Rev. No. 00

M. Anand Singh  
2/1/2023

Neel's District Town Planner Kaithal-130027 (Hry)