

DISTRICT JIND

LAYOUT PLAN OF UNAUTHORISED COLONY
NEAR JIND ROAD TO RAJWAHA ROAD
IN THE REVENUE ESTATE OF JIND
TEH. AND DIST. JIND

KHASRA NO
Jind

232/21min,22min,23min,,
247/5min,
248/1min,,2min,3min,8min,9min,10min

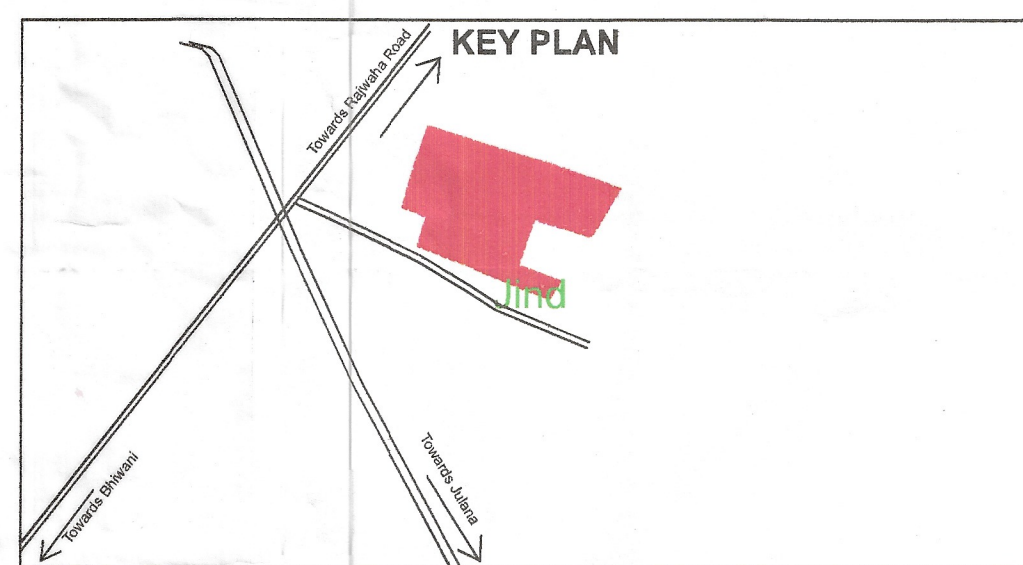

DETAILS OF UNAUTHORIZED COLONY		
Sr. No.	Parameter Name	Description
1	Colony name	Jind-UC37
2	Area	4.344 Acres 17581.74 Sq/M
3	Location of the colony	Near Rajwaha Road
4	Municipal Limits Boundary (MC STATUS):	(i) Within MC Yes
		(ii) Outside MC No
		(iii) Partial MC No
5	Type of Colony and use (in %)	Area (%) Area(Acres) Area(Sq/M)
		Residential 20% 0.854 3454.175
		Vacant + Open 60% 2.6222214 10612.130
		Road 20% 0.869 3515.432
		Commercial 0% 0.000 0.000
Industrial 0% 0 0.000		
Builtup 20% 0.854 3454.175		
6	Name of Revenue Estate	Jind
7	District Name	Jind
8	Name of Controlled Area	CA MC Town of Jind
9	Urban Area	Jind
10	Year of establishment	2007
11	Total No. of Plots	79
12	No. of Constructed Plots(Residential+Commercial+Industrial)	25+0+25
13	Number of vacant plots	54
14	Number of families residing in the colony	27
15	Does the colony have street light?	No
16	Does the colony have Electric Line	Yes
17	Does the colony have HT Line	No
18	Does the colony have water supply through pipelines?	No
19	Does the colony have underground sewerage facility?	Yes
20	Does the colony have Park or Open space	No
21	Road type on Colony (Kuccha/Pucca)	Kuccha & Pucca
22	Different roads (in meters)	Road Width Length (in mtrs)
		Pucca Road 5.1 M to 5.8 M 545.58 M
	Kuccha Road 4.7 M to 5.2 M 129.012 M	
23	Minimum Road Width	4.7 M
24	Area of the community site(in acres)	No
25	Is the RWA registered	No
26	Additional Information, if any	No
27	Name of Electric Substation	DHBVN

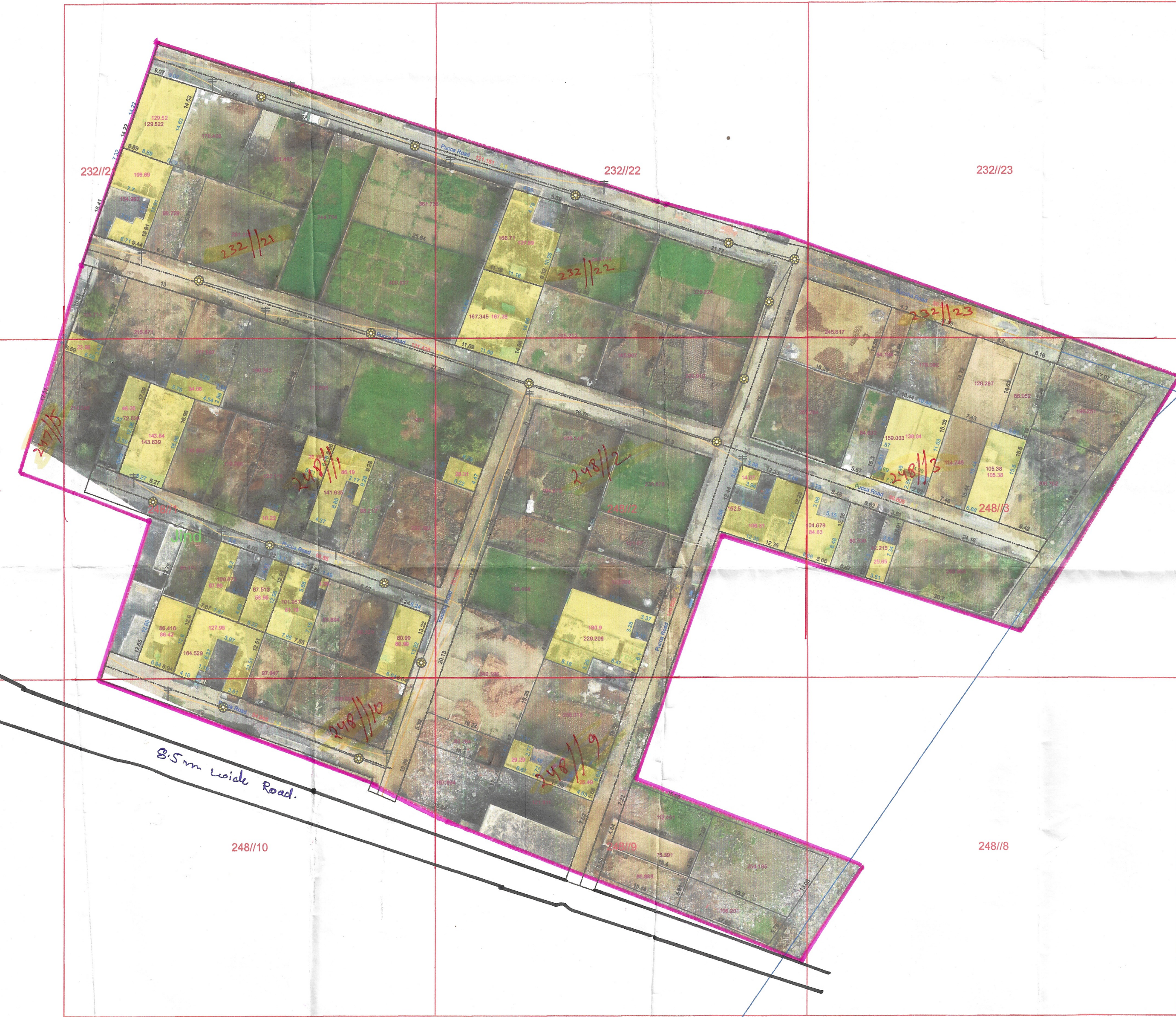
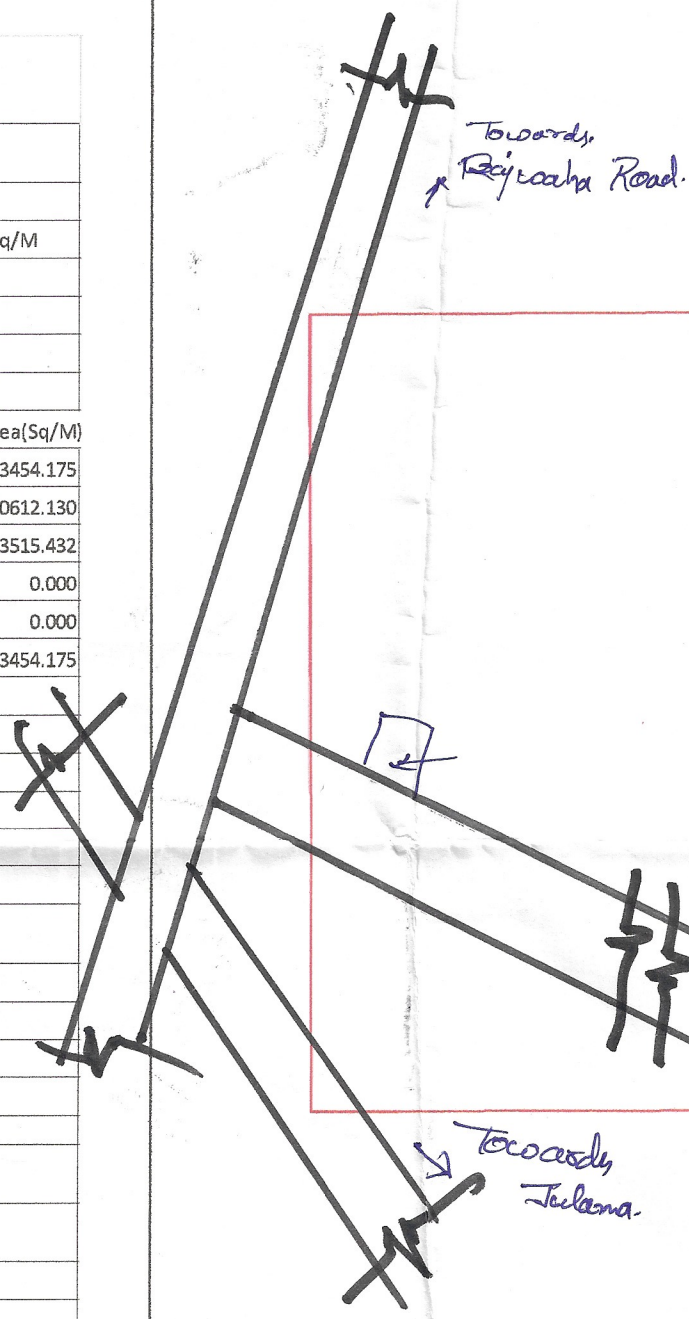

This layout plan of unauthorised colony is approved and notified by the Government vide notification no. 04/42/2023 - 2C1 dated 6th October, 2023. The same be scanned for uploading on the web portal.

PE *[Signature]*
Consultant/PE
ATP *[Signature]*

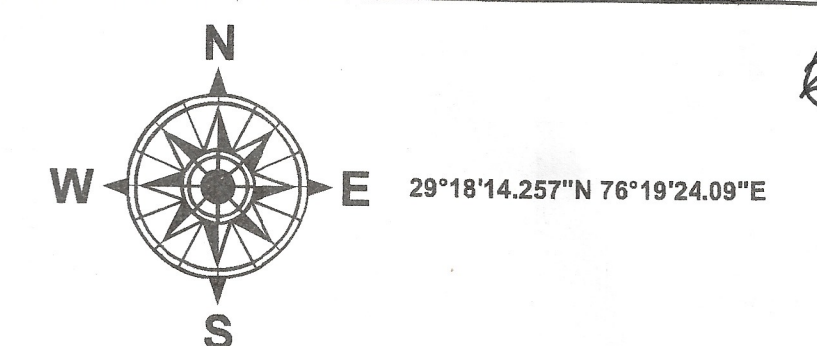

LEGEND

- Airport
- Electric Pole
- Hospital
- Man Hole
- Mobile Tower
- Mosque
- School/College (exclude)
- Solar Pole
- Street Light
- Temple
- Transformer
- HT Line
- LT Line
- Kuccha Road
- Pucca Road
- Major Road Line
- Drainage
- Sewerage Storm water
- Kuccha Road Polygon
- Pucca Road Polygon
- Residential
- Commercial (exclude)
- Industrial
- Plot Boundary
- Vacant Land
- Park
- Colony Boundary
- Khasra Boundary
- Revenue Estate Boundary
- Mustil Boundary
- District Boundary
- Public-semi public

NOTE:-
• ALL DIMENSIONS ARE IN METERS AND AREA IN SQUARE METERS.
• AREA OF RESIDENTIAL BUILDINGS IS INDICATED THROUGH PINK COLOUR.
• AREA OF PLOT BOUNDARY IS INDICATED THROUGH PURPLE COLOUR.

DRG. NO D.T.P. (J) DT.
LAYOUT PLAN CHECKED AND VERIFIED AT SITE BY:
PATWARI: *[Signature]*
JUNIOR ENGINEER: *[Signature]*
JUNIOR DRAFTSMAN: *[Signature]*
DISTRICT TOWN PLANNER: *[Signature]*
SENIOR TOWN PLANNER:
OFFICE OF DISTRICT TOWN PLANNER, JIND
TOWN & COUNTRY PLANNING DEPTT, HARYANA

[Signature] Executive Officer
Municipal Council Jind
[Signature] Executive Engineer
Municipal Council, Jind
[Signature] Municipal Engineer
Municipal Council, Jind
[Signature] (J.E)
M.C Jind

SCALE : 1 CM = 10 M

DRONE SURVEY AND LAYOUT PLAN PREPARED BY:-

CHECKED BY :-	SURVEYOR :-	SCALE :-
DRAWING NO :- J-JUC-37	SHT. NO.	REV. NO.