

DISTRICT SONIPAT

LAYOUT PLAN OF VIKAS NAGAR EXTENSION (UC 2681)
SITUATED IN THE REVENUE ESTATE OF VILLAGE PATTI
JATTAN TEH. & DISTT. SONIPAT COMPRISING KHASRA NO - PATTI JATTAN - 2808min
2809min, 2810min, 2811min, 2812min, 2813min, 2814min, 2815min, 2828min, 2829,
2830, 2831, 2832, 2833, 2834min, 2835min, 2836min, 2837min, 2838, 2839min,
2842min, 2843min, 2844min, 2845min, 2846min, 2847min, 2848min, 2849min,
2819min, 2820min, 2821min, 2822min, 2823min, 2824min, 2825, 2826, 2827min, 2807, 2807, 2808min,
2809min, 2810min, 2811min, 2812min, 2813min, 2814min, 2815min, 2828min, 2829min,
2830min, 2831min, 2832min, 2833min, 2834min, 2835min, 2836min, 2837min, 2838min, 2839min,
REVENUE ESTATE DEVRU - 59/8min

KEY PLAN

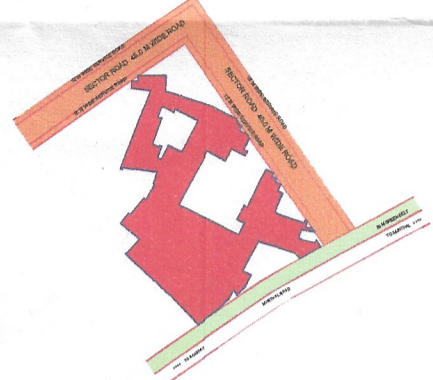

This layout plan of unauthorised colony is approved and notified by the Government vide notification no. 09/45/2024 - 4C - II dated 6th March, 2024. The same be scanned for uploading on the web portal.

PE
Consultant/PE
ATP

Legend of Internal Roads in Colony		
S.No.	Width of Internal Roads	Color
1	Up to 1.5m	Yellow
2	1.5 - 2.0m	Purple
3	2.0 - 2.5m	Orange
4	2.5 - 3.0m	Blue
5	3.0 - 6.0m	Light Blue
6	6.0 - 9.0m	Dark Blue
7	Above 9.0m	Black

DETAILS OF UNAUTHORIZED COLONY

Sr. No.	Parameter Name	Description
	Colony name	VIKAS NAGAR EXTENSION
1	Area	18.40 Acres
2	Location of the colony	MURTHAL ROAD
3	(i) Within MC	YES
	(ii) Outside MC	No
4	Proposed Land use as per final/draft development plan	RESIDENTIAL ZONE
5	Type of Colony and use (in %)	Residential 21.97 %
6	Controlled Area	Sonipat
7	Urban Area	Sonipat
8	Year of establishment	2013
9	Area not to be considered (Commercial/Institutional)	
10	Layout Plan (Scale)	(1 cm = 10m)
11	Number of families residing in the colony	204
12	Does the colony have Electricity ?	Yes
13	Does the colony have water supply through pipelines?	NO
	Does the colony have underground sewerage facility?	No
14	If connected to any external Sewage treatment plant? (Y/N)	No
15	Does the colony have Park or Open space	No
16	High Tension line	No
17	N C Z (NON CONFIRMING ZONE)	No
18	Green belt	
19	Final Colony boundary	
20	Revenue RASTA	
21	Revenue kitta no. line	
22	ROAD WIDENING/SERVICE ROAD	
23	Different roads (in meters)	Road Width Length (in mtrs)
	Pucca Road/Katcha Road	3 M to 6.M 1528.69 M
	TOTAL AREA UNDER ROAD	2.96 ACRE (16.08 %)
24	Minimum Road width/APPROACH ROAD	3 M/6.0 M
25	Electricity provided to households through which sub-station	Sub-Station Sonipat
26	Area of the community site(in acres)	NO
27	Is the RWA registered	No
28	Additional Information, AREA NOT CONSIDERED AGRICULTURE LAND	

SCALE:- 1CM = 10M

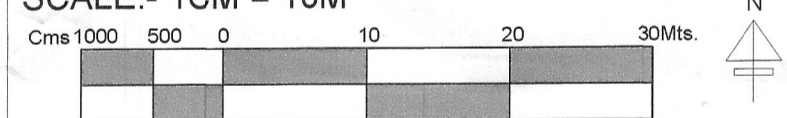

DRONE SURVEY AND LAYOUT PLAN PREPARED BY:-
PD CONSULTING ENGINEERS PVT.LTD



hello@pdcegroup.com www.pdcegroup.com
Red House, Behind MCD School,
Mehrauli-Gurgaon Rd, Ghitori, Delhi - 30

Checked : Surveyor : Deepupal/ Rishikeshpal Scale :-
Drawn By: Rajan Jagannath Sheet :- A0
Drawing No : PDCE / RD / 2021 Sht. No. Rev. No.
1 OF 1

NOTE:-
ALL DIMENSIONS ARE IN METERS AND AREA IN ACRES
DRG. NO D.T.P. (S) SNP-85 DT. 14.03.2022

LAYOUT PLAN CHECKED AND VERIFIED AT SITE BY:-

PATWARI:-	PARDEEP
JUNIOR ENGG.-	VJAY
ASSITANT DRAFTSMAN -	AJMER SINGH
JUNIOR DRAFTSMAN -	MANOJ SHARMA
SENIOR DRAFTSMAN -	VACANT
ASSISTANT TOWN PLANNER -	ANJU
DISTRICT TOWN PLANNER :-	NARESH KUMAR
SENIOR TOWN PLANNER :-	DILBAG SINGH ROHTAK
OFFICE OF DISTRICT TOWN PLANNER , SONIPAT TOWN & COUNTRY PLANNING DEPTT., HARYANA	

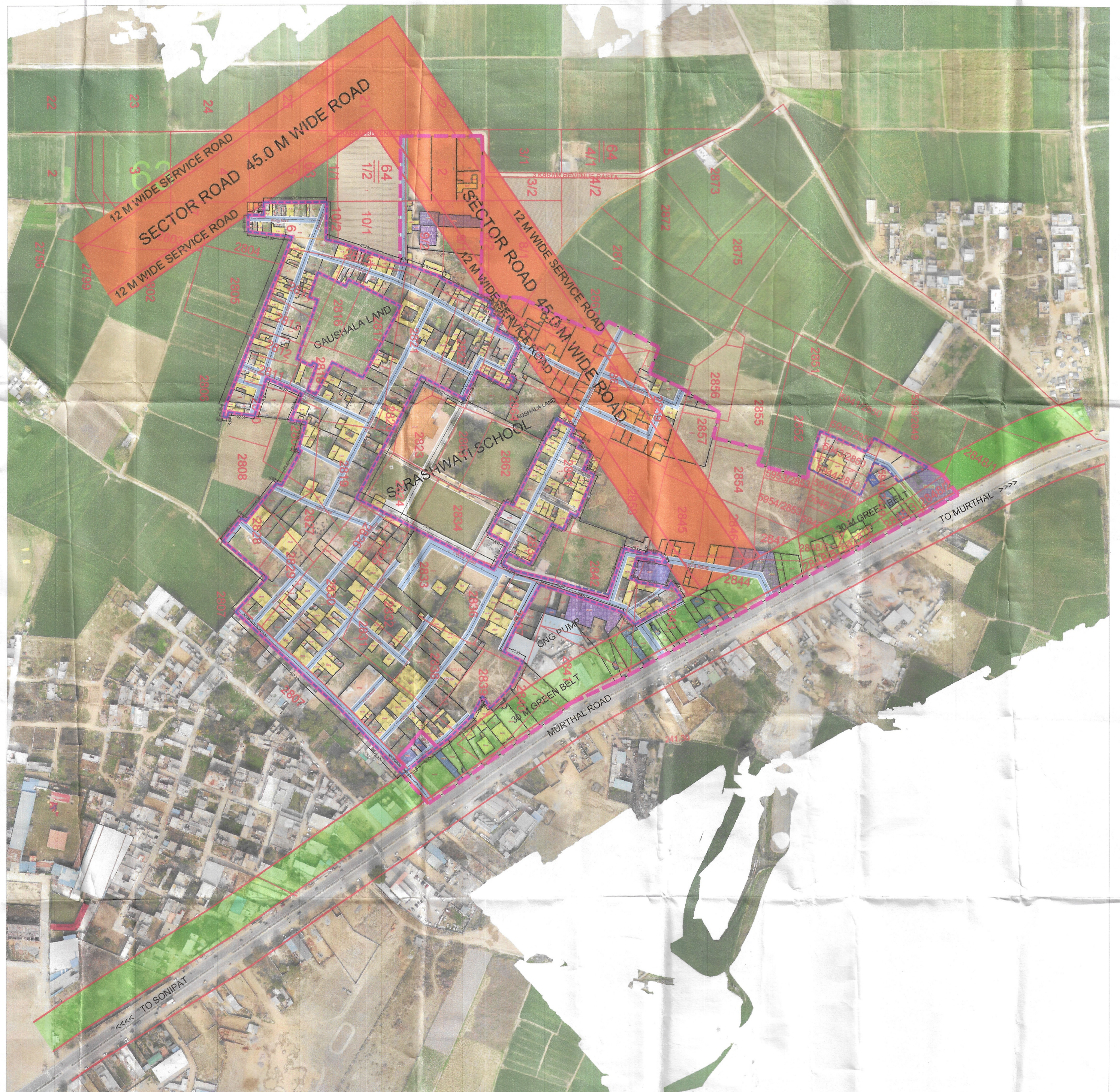

ATP M.C SONIPAT

JE / BI M.C SONIPAT

PATWARI M.C SONIPAT

TEHSILDAR, SONIPAT

DTP, SONIPAT

JOINT COMMISSIONER, MC SONIPAT

COMMISSIONER, MC SONIPAT

DIVISIONAL COMMISSIONER ROHTAK