

DISTRICT JIND

LAYOUT PLAN OF UNAUTHORISED COLONY NEAR JIND ROAD IN THE REVENUE ESTATE OF GOBINDPURA TEH. JIND AND DIST. JIND

KHASRA NO

17/16min, 17min, 18/1min, 18/2min, 21min, 22min, 23min, 24, 25, 18/20min, 21min, 21/1, 10/1, 10/2, 11/1, 11/2, 2, 2, 18min, 19min, 20, 21, 22min, 23min, 24min, 9, 12, 13, 30/1, 1min, 2min, 3min, 4/1min, 4/2min, 9/1, 1, 2, 3min, 4min, 5min, 8min, 9min, 10min, 22/1, 2, 3, 4, 5, 6, 1, 6, 2, 7, 8, 9, 10, 11, 12, 13min, 15, 1min, 15/2min, 16, 17, 18, 19, 20, 21, 22, 23, 24, 25

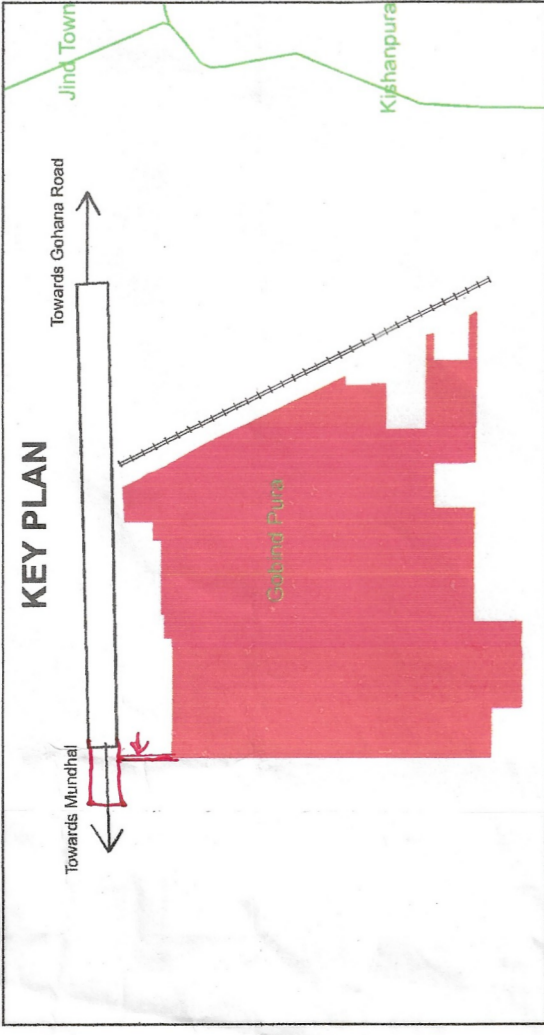

DETAILS OF UNAUTHORIZED COLONY

Sr. No.	Parameter Name	Description
1	Colony name	JIND-Day2, M1
2	Area	48.9 Acres
3	Location of the colony	NEAR BSMU College of Nursing, Jind
4	Municipal Limits Boundary (MC STATUS):	(i) Outside MC: No (ii) Partly MC: No (iii) Inside MC: No
5	Type of Colony and use (in %)	Residential: 79% Road: 24% Semi-Public: 4% Commercial: 0% Industrial: 0% Buildup: 21%
6	Name of Revenue Estate	Gobind Pura
7	District Name	JIND
8	Name of Controlled Area	JIND
9	Urban Area	JIND
10	Year of establishment	2004
11	Total No. of Plots	610
12	No. of Constructed Plots (Residential/Semi-Public/Commercial-Industrial)	337/140/338
13	Number of vacant plots	272
14	Number of families residing in the colony	337
15	Does the colony have street light?	Yes
16	Does the colony have Electric Line	Yes
17	Does the colony have HT Line	Yes
18	Does the colony have water supply through pipelines?	No
19	Does the colony have underground sewerage facility?	Yes
20	Does the colony have Park or Open space	No
21	Road type (on Colony/Kuccha/Pucca)	Kuccha & Pucca
22	Different road (in meters)	Length (in mts): 3.5 Into 3.6 M: 346.02 M 4.0 Into 14 M: 586.94 M
23	Minimum Road Width	3.9 M
24	Area of the community site (in acres)	No
25	Is the RWA registered	No
26	Additional information, if any	DEBWN
27	Name of Electric Substation	

DRG. NO. D.T.P. (J) DT.

LAYOUT PLAN CHECKED AND VERIFIED AT SITE BY:

PATWARI: *[Signature]*

JUNIOR ENGINEER: *[Signature]*

JUNIOR DRAFTSMAN: *[Signature]*

DISTRICT TOWN PLANNER: *[Signature]*

SENIOR TOWN PLANNER: *[Signature]*

OFFICE OF DISTRICT TOWN PLANNER, JIND
TOWN & COUNTRY PLANNING DEPTT, HARYANA

This layout plan of unauthorised colony is approved and notified by the Government vide notification no. 04/42/2023 - 2C1 dated 6th October, 2023. The same be scanned for uploading on the web portal.

Amrit Bhatnagar
Consultant/PPE
ATP

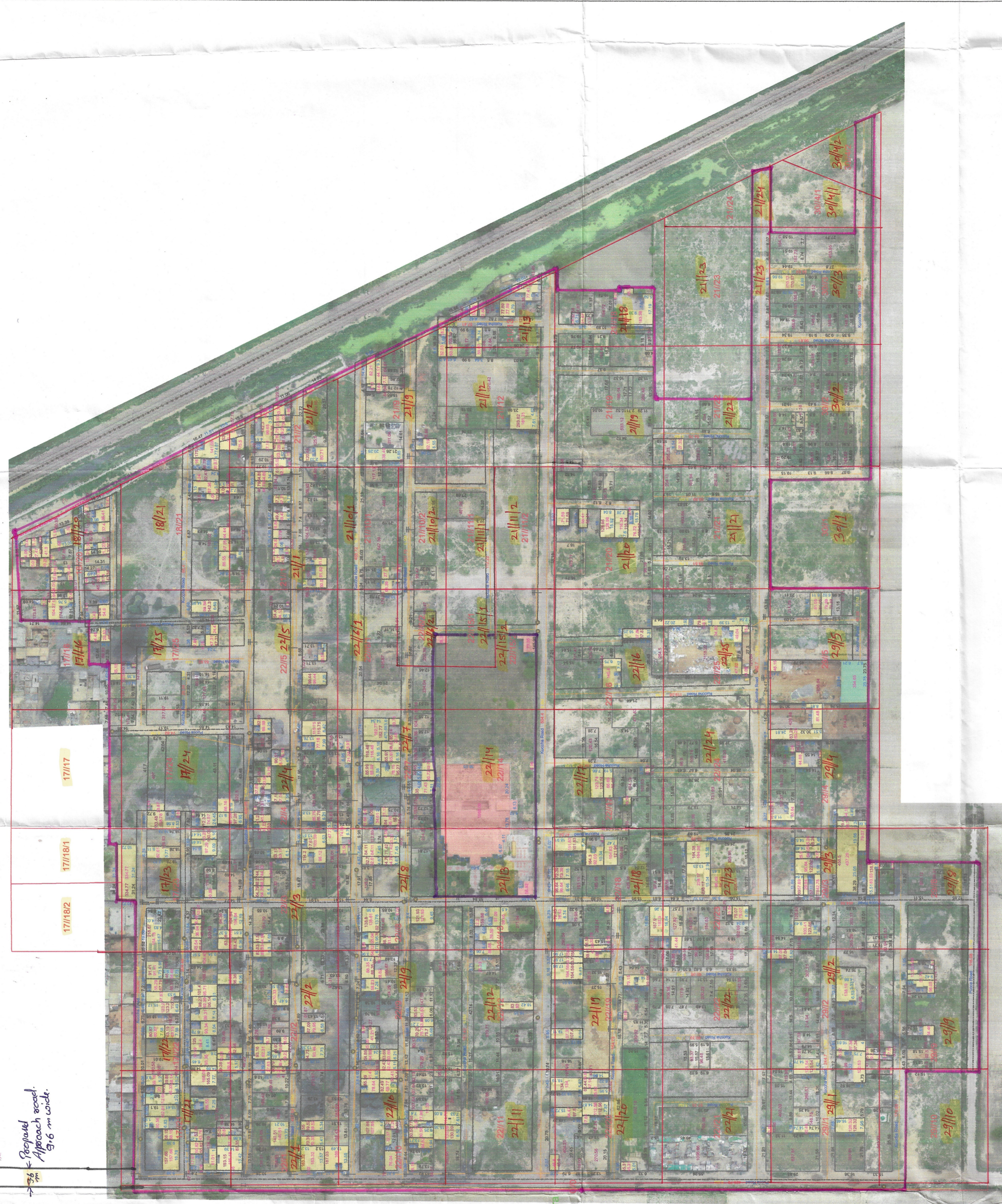

LEGEND

Airport	Electric Pole	Hospital	Man Hole	Mobile Tower	Mosque	School/College (Excluded)	Solar Pole	Street Light	Temple	Transformer	HT Line	LT Line	Kuccha Road	Pucca Road	Major Road Line	Drainage	Sewerage Storm water	Kuccha Road Polygon	Pucca Road Polygon	Residential	Commercial (Excluded)	Industrial	Plot Boundary	Vacant Land	Park	Colony Boundary	Khasra Boundary	Revenue Estate Boundary	Musli Boundary	District Boundary
---------	---------------	----------	----------	--------------	--------	---------------------------	------------	--------------	--------	-------------	---------	---------	-------------	------------	-----------------	----------	----------------------	---------------------	--------------------	-------------	-----------------------	------------	---------------	-------------	------	-----------------	-----------------	-------------------------	----------------	-------------------

NOTE:-
* ALL DIMENSIONS ARE IN METERS AND AREA IN SQUARE METERS.
* AREA OF RESIDENTIAL BUILDINGS IS INDICATED THROUGH PINK COLOUR.
* AREA OF PLOT BOUNDARY IS INDICATED THROUGH PURPLE COLOUR.

SCALE : 1 CM = 10 M

DRONE SURVEY AND LAYOUT PLAN PREPARED BY:-

CHECKED: _____ SURVEYOR: _____ SCALE: _____
DRAWN BY: _____ SHEET NO.: _____ REV. NO.: _____
DRAWING NO. :- JIND-Day2-M1

[Signature]
District Municipal Engineer
Municipal Council, Jind

[Signature]
Executive Engineer
Municipal Council, Jind

[Signature]
Municipal Engineer
Municipal Council, Jind

[Signature]
M.C. Jind