

**DISTRICT FARIDABAD**

LAYOUT PLAN OF UNNAMED COLONY ID- 7324 IN THE REVENUE ESTATE OF VILLAGE BASELWA TEHSIL & DISTRICT - FARIDABAD COMPRISING IN KHASRA NO. POCKET-1- 26/14min, 7.14, 16min, 17.25min, 26/12min, 27/12min, 28min, 34/1, 2min 9min, 10min, 12min, 18min, 19min, 22min, 23min, 13min, 35/14min, 6min, 5min, 2min  
POCKET-2- 35/18min, 9min, 13min.

**KEY PLAN**

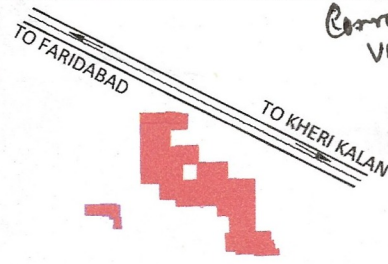

Correction Vullied Subale DENIA

**DETAILS OF UNAUTHORIZED COLONY**

Sr. No.	Parameter Name	Description																
1	Colony name	UNNAMED COLONY (ID-7324)																
2	Area	13.29 Acres																
3	Location of the colony	Near SRS Pearl Floor Society Sector 87 Faridabad																
4	(i) Within MC	Yes																
	(ii) Outside MC	No																
4	Type of Colony and use (in %)	Residential 100%																
5	Controlled Area	CONTROLLED AREA AROUND OLD FARIDABAD EAST OF ASHA CANAL PART-4																
6	Urban Area	FARIDABAD																
7	Year of establishment	2008																
8	Layout Plan (Scale)	1:1000																
9	Total Plots	NA																
10	Constructed Plots/Builtup area (Residential)	7.21 acre																
11	Number of vacant plots	NA																
12	Number of families residing in the colony	365																
13	Does the colony have street light?	No																
14	Does the colony have water supply through pipelines?	No																
14	Does the colony have underground sewerage facility?	No																
15	If connected to any external Sewage treatment plant? (Y/N)	No																
16	Does the colony have Park or Open space	NA																
17	Road type on Colony (Kacha/Pucca)	Kacha/Pucca																
18	Width of Different roads (in meters)	<table border="1"> <thead> <tr> <th>Road Width</th> <th>Length (in mtrs)</th> </tr> </thead> <tbody> <tr> <td>3.00M</td> <td>231.00M</td> </tr> <tr> <td>3.50M</td> <td>159.31M</td> </tr> <tr> <td>4.00M</td> <td>120.68M</td> </tr> <tr> <td>4.50M</td> <td>315.74M</td> </tr> <tr> <td>5.00M</td> <td>185.97M</td> </tr> <tr> <td>5.50M</td> <td>253.64M</td> </tr> <tr> <td>6.00M</td> <td>107.93M</td> </tr> </tbody> </table>	Road Width	Length (in mtrs)	3.00M	231.00M	3.50M	159.31M	4.00M	120.68M	4.50M	315.74M	5.00M	185.97M	5.50M	253.64M	6.00M	107.93M
Road Width	Length (in mtrs)																	
3.00M	231.00M																	
3.50M	159.31M																	
4.00M	120.68M																	
4.50M	315.74M																	
5.00M	185.97M																	
5.50M	253.64M																	
6.00M	107.93M																	
19	Minimum Road width	3.0M																
20	Electricity provided to households through which sub station	NA																
21	Does the colony have community site	No																
22	Area of the community site (in acres)	NIL																
23	Is the RWA registered	NA																
24	Additional Information, if any	Notice Issued																

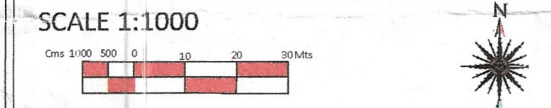

DRONE SURVEY AND LAYOUT PLAN PREPARED BY - PD CONSULTING ENGINEERS PVT.LTD



hello@pdcegroup.com  
www.pdcegroup.com  
Red House, Behind MCD School, Mehrauli-Gurgaon Rd, Ghitorni, Delhi - 30

Checked: PDCE Surveyor: RISHI PAL Sheet: AD  
Drawn By: NAYAB Sht. No.: 1 OF 1 ID-7324

NOTE: ALL DIMENSIONS ARE IN METERS AND AREA IN ACRES.

DRG. NO. DTP(E)-FBD/2022/ DATED:

LAYOUT PLAN CHECKED AND VERIFIED AT SITE BY:

PATWARI: *J. Khandor Pat*  
JUNIOR ENGG.: *[Signature]*  
ASSISTANT TOWN PLANNER: *[Signature]*  
DISTRICT TOWN PLANNER: *[Signature]*  
SENIOR TOWN PLANNER: *[Signature]*  
OFFICE-DISTRICT TOWN PLANNER(ENF), FARIDABAD TOWN & COUNTRY PLANNING DEPTT., HARYANA

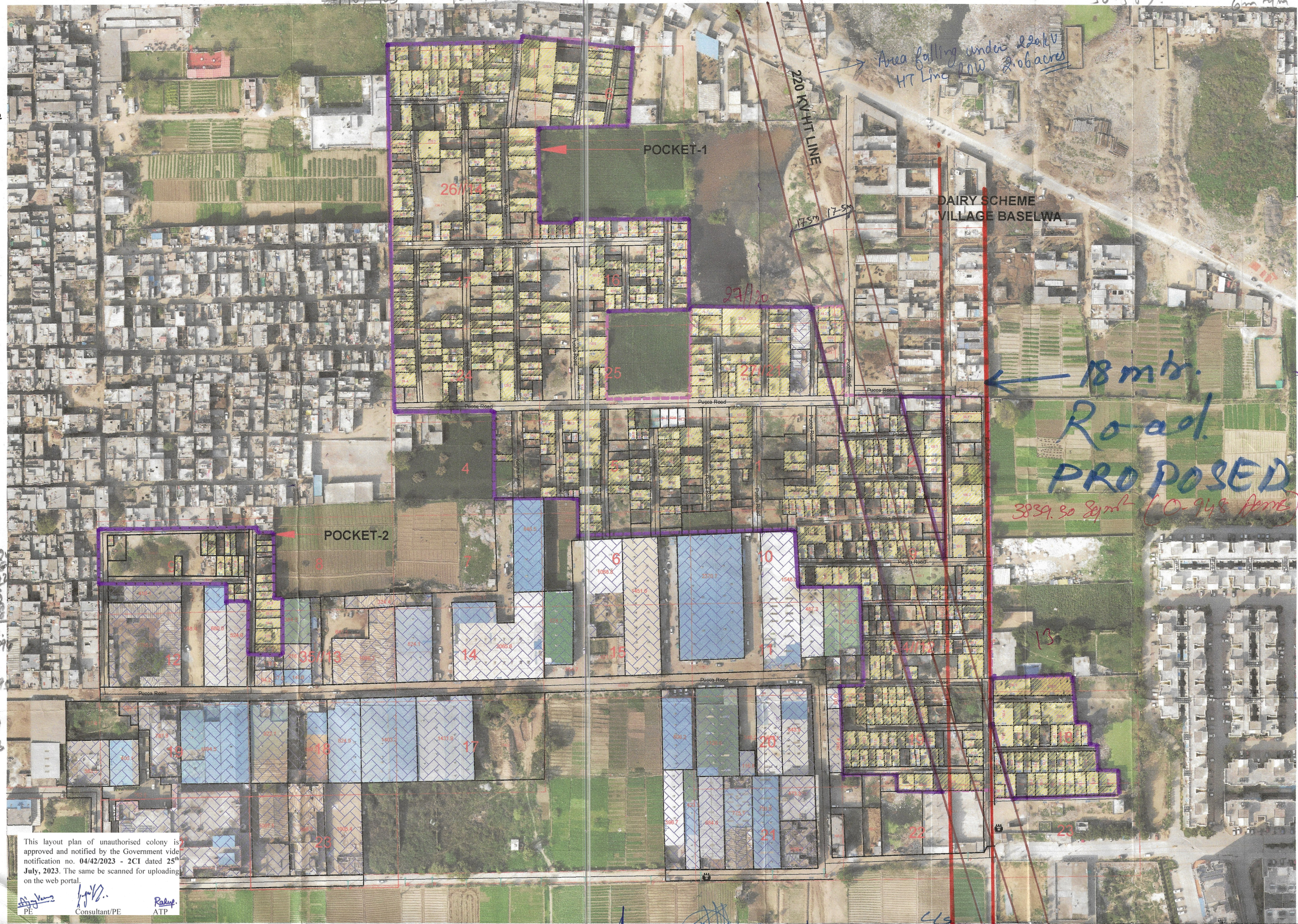

This layout plan of unauthorised colony is approved and notified by the Government vide notification no. 04/42/2023 - 2CI dated 25<sup>th</sup> July, 2023. The same be scanned for uploading on the web portal.

*[Signatures]*  
Consultant/PE: *[Signature]*  
ATP: *[Signature]*

*J. Khandor Pat* PATWARI      *[Signature]* KANUGO      *[Signature]* SR. ARCH.      *[Signature]* D.M      *[Signature]* J.E      *[Signature]* DTP      *[Signature]* CTP      *[Signature]* CMC      *[Signature]* DIV.CMC

LEGEND	Murraba Line	Commercial Area	Industrial Area
Manhole/ Chamber	Khasra Line	Built Up Area/Residential	Vacant Plot (Not to be Regularised)
TF/Electric/Mobile tower	Colony Boundary	Vacant Land/Plot	Divider Road
Street Light/Solar pole	HT Line	Drain/Culvert / Bridge	Temple/Mosque/Church/Flag Post
Revenue Boundary	Sewerage Line	Kaccha Road	Statue/School/Airport/Hospital/Well
City Road	Water Supply Line	Pacca Road	Tin Shed