

# KARNAL

LAYOUT PLAN OF THE 12638-UNNAMED COLONY IN KHASRA NO - 308/(24/3 MIN, 25 MIN, 329/(4 MIN, 5, 6, 7 MIN) 330/(1, 2, 3 MIN, 8 MIN, 9, 10, 11 MIN, 12 MIN

REVENUE ESTATE - ASSANDH, TEHSIL ASSANDH

## FORMAT FOR CAPTURING INFORMATION REGARDING UNAUTHORISED COLONY

Sr. No.	Parameter Name	Description
1	Colony name	12638 UNNAMED COLONY
2	Area	8.57 Acres
3	Location of the colony	Safidon Road Near Dye Pias
	(i) Within MC	Yes
	(ii) Outside MC	No
4	Type of Colony and use (in %)	Residential 21.02 % Public + Vacant 0% +78.60 % Commercial + Road 0%+0.38 %
5	Controlled Area	ASSANDH
6	Urban Area	ASSANDH
7	Year of establishment	2011
8	Layout Plan (at 1 cm : 10m)	To be Attached
9	Total Plots	97
10	Constructed Plots ( Residential + Commercial + Public )	70+0+ 0= 70
11	Number of vacant plots	27
12	Number of families residing in the colony	70
13	Does the colony have street light?	No
14	Does the colony have water supply through pipelines?	No
15	Does the colony have underground sewerage facility?	No
16	If connected to any external Sewage treatment plant? (Y/N)	No
17	Does the colony have Park or Open space	No
18	Road type on Colony (kacha/pucca)	Kuccha
19	Width of different roads (in meters)	Road Width Length (in mtrs) 4M to 6 M 1369.52 M
20	Minimum Road width	4M
21	Electricity provided to households through which sub station	ASSANDH
22	Does the colony have community site	No
23	Area of the community site(in acres)	000 000 000
24	Is the RWA registered	No
25	Additional Information, if any	

DRAWING NO:KNL/KARNAL-49/2022

Surveyed by: IG DRONES

Drawing checked by:

(JE) *[Signature]*  
 (PATWARI) *[Signature]*  
 (AD) *[Signature]*  
 (JD) *[Signature]*  
 (ATP) *[Signature]*  
 (DTP) *[Signature]*  
 (STP PKL) *[Signature]*

**NAIB TEHSILDAR ASSANDH**

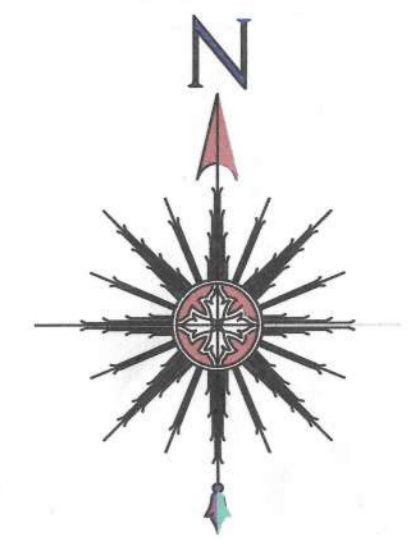
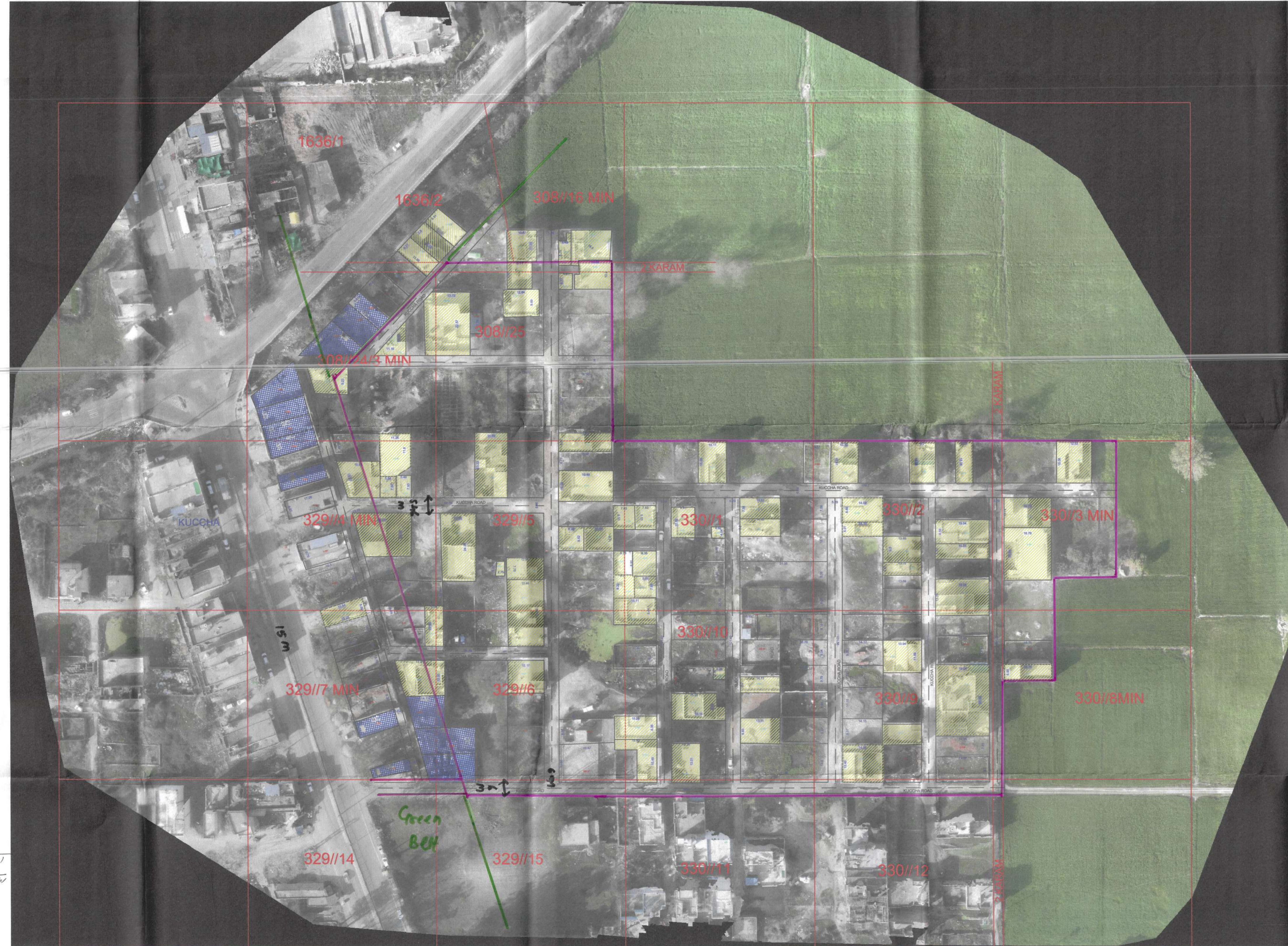

ALL THE DIMENSION AND AREA IN METER ONLY

### LEGEND

ManHole/ Chamber	
TF/Electric/Mobile tower	
Street Light/Solar pole	
Revenue Boundary	
City Road	
Murraba Line	
Khasra Line	
Colony Boundary	
HT Line	
Sewerage Line	
Water Supply Line	
Vacant Plot	
Public & Semipublic Area	
Commercial Area	
Built Up Area/Residential	
Vacant Land	
Drain/Culvert / Bridge	
Kuccha Road	
Pucca Road	
Divider Road	
Temple/Mosque/Church/Flag Post	
Statue/School/Airport/Hospital/Well	
Tin Shed	
Parcel Num	00
Industrial Area	

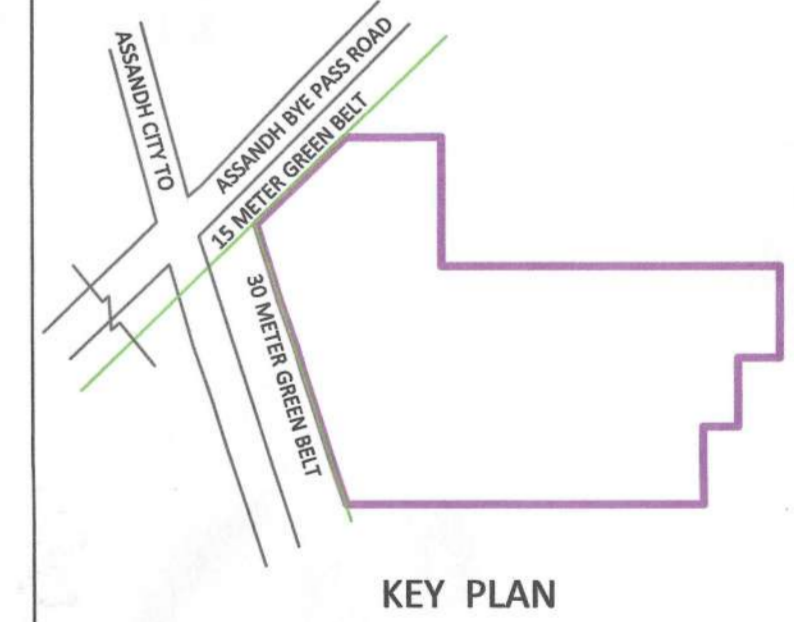

Client :			
Sl.No.	Date	Description of revision	Prints Issued
Project : Drone survey unauthorized colony Haryana			
SURVEY CONSULTANT :- <b>IG DRONES</b>			
IG Drones A unit of Inventgrid India Pvt. Ltd. 2nd Floor, E-53-54, Block E, Sector 3, Noida, Delhi NCR 201301			
Checked :	Surveyor :	Scale :- 1 CM = 8.30 M	
Drawn By :		Sheet :-	
Drawing No.:		Sl. No.:	Rev. No.:
		1 OF 1	RO

This layout plan of unauthorised colony is approved and notified by the Government vide notification no. 09/45/2024 - 4C - II dated 6<sup>th</sup> March, 2024. The same be scanned for uploading on the web portal.

*[Signatures]*  
 PE Consultant/PE  
 ATP

District Municipal Commissioner,  
KARNAL  
 District Town Planner  
KARNAL

Secretary  
Municipal Committee  
Assandh (Karnal)

Municipal Engineer  
Municipal Committee  
Assandh

*[Signature]*  
J.E.  
M.C. Assandh