

KARNAL

LAYOUT PLAN OF THE 12687 - UNNAMED COLONY IN KHASRA NO - 281// (6 MIN , 7 MIN, 14 MIN, 15 MIN, 16 MIN)

REVENUE ESTATE - ASSANDH , TEHSIL- ASSANDH

FORMAT FOR CAPTURING INFORMATION REGARDING UNAUTHORISED COLONY

Sr. No.	Parameter Name	Description	
1	Colony name	12687 UNNAMED COLONY	
2	Area	2.60 Acres	
3	Location of the colony	UNNAMED COLONY	
4	(i) Within MC	Yes	
	(ii) Outside MC	No	
5	Type of Colony and use (in %)	Residential	27.64 %
		Public + Vacant	0 + 30.77 %
		Commercial + Road	2.69 % + 38.85 %
6	Controlled Area	ASSANDH	
7	Urban Area	ASSANDH	
8	Year of establishment	2002	
9	Layout Plan	To be Attached	
10	Total Plots	60	
11	Constructed Plots (Residential + Commercial + Public)	23 + 3 + 0 = 26	
12	Number of vacant plots	34	
13	Number of families residing in the colony	23	
14	Does the colony have street light?	No	
15	Does the colony have water supply through pipelines?	No	
16	Does the colony have underground sewerage facility?	No	
17	If connected to any external Sewage treatment plant? (Y/N)	No	
18	Does the colony have Park or Open space	No	
19	Road type on Colony (kacha/pucca)	Partly Kuccha/Pucca	
20	Width of different roads (in meters)	Road Width	Length (in mtrs)
		5.51 M to 6.27M	518.46
21	Minimum Road width	5.51M	
22	Electricity provided to households through which sub station	Assandh Sub Station	
23	Does the colony have community site	No	
24	Area of the community site (in acres)	000	
		000	
		000	
25	Is the RWA registered	No	
26	Additional Information, if any		

DRAWING NO:KNL/KARNAL- 48/2022

Surveyed by: IG DRONES
Drawing checked by:

- (JE)
- (PATWARI)
- (AD)
- (JD)
- (ATP)
- (DTP)
- STP (PKL)

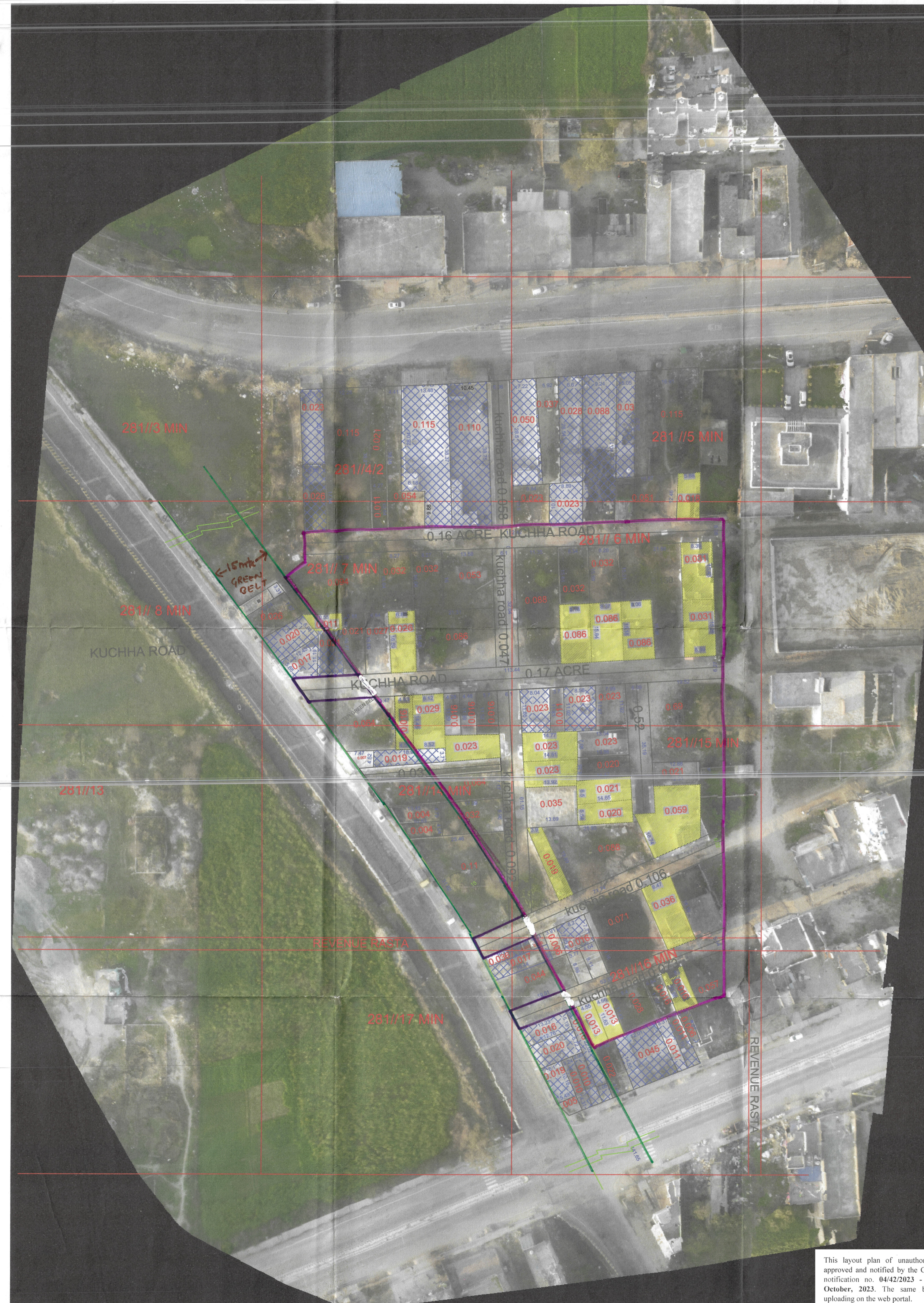

ALL THE DIMENSION IN METER AND AREAS IN ACRES

LEGEND

ManHole/ Chamber	
TF/Electric/Mobile tower	
Street Light/Solar pole	
Revenue Boundary	
City Road	
Murraba Line	
Khasra Line	
Colony Boundary	
HT Line	
Sewerage Line	
Water Supply Line	
Vacant Plot	
Public & Semipublic Area	
Commercial Area	
Built Up Area/Residential	
Vacant Land	
Drain/Culvert / Bridge	
Kuccha Road	
Pucca Road	
Divider Road	
Temple/Mosque/Church/Flag Post	
Statue/School/Airport/Hospital/Well	
Tin Shed	
Parcel Num	00
Industrial Area	



श्रीमान जी, नक्शे में कोरिडोर ख.नं. 281//
(मिन 6) 281// 6 मिन - 14/3 (मिन 6) 10/1
(मिन 6) 6 मिन, 4/2 मिन और मल/मल
मुलाखिल जामा कन्वी हाल शोमलान अक्षि, हरियाणा
सरकार, पुणेवा सुस्तका मालमान या नगर -
पारिका और मल/मल नही ही रिपोर्ट सेवा
के पत्र है।
11/10/2023

NAIB TEHSILDAR
ASSANDH

ADRASH KUMAR
Junior Engineer
M.C. Assandh

M.S. RATHEE
Municipal Engineer

RAVINDER SINGH
Secretary
M.C. Assandh

District Town Planner
KARNAL

District Municipal Commissioner
KARNAL

Sl.No.	Date	Description of revision	Prints Issued

Client: Drone survey unauthorized colony
Haranya

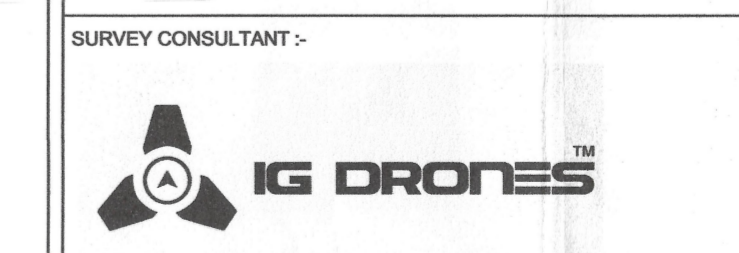

IG Drones
A unit of Inventgrid India Pvt. Ltd.
2n Floor, E-53-54, Block E, Sector 3,
Noida, Delhi NCR 201301

Checked By:	Surveyor:	Scale: 1 CM = 6.50 M
Drawn By:	Sheet:	
Drawing No:	1 OF 1	Rev. No. R0

This layout plan of unauthorized colony is approved and notified by the Government vide notification no 04/42/2023 - 2CI dated 6th October, 2023. The same be scanned for uploading on the web portal.

PE Consultant/PE ATP