

# GURUGRAM

**LAYOUT PLAN OF THE 8035-HARI NAGAR IN KHASRA NO - 228/9 min., 10 min., 11 min., 12 min., 20 min., 21 min 229/125/11 min., 23/7, 16 min., 247/5/1 min., 5/2 min 248/1 min.,**

*Chudhakar Mahesh Kumar*

**REVENUE SOHNA, TEHSIL SOHNA FORMAT FOR CAPTURING INFORMATION REGARDING UNAUTHORISED COLONY**

Parameter Name	Description
Colony name	8035-HARI NAGAR
Area	3.88 acres (15485.33 sq.m) Sohna type pass chowk
Location of the colony	(i) Within MC (ii) Outside MC
Type of Colony and use (in %)	Residential 22% Public + Vacant 0%+60% Commercial + Road 0%+18%
Controlled Area	SOHNA
Urban Area	SOHNA
Year of establishment	2017
Layout Plan (at 1 cm : 10m)	To be Attached
Total Plots	139 (Note: separate guidelines for layout attached for reference)
Constructed Plots ( Residential + Commercial + Public )	65+ 0+ 0 = 65
Number of vacant plots	74
Number of families residing in the colony	65
Does the colony have street light?	NO
Does the colony have water supply through pipelines?	NO
Does the colony have underground sewerage facility?	NO
If connected to any external Sewage treatment plant? (Y/N)	No
Does the colony have Park or Open space	No
Road type on Colony (kacha/pucca)	Kuchcha
Road Width Length (in metres)	4.1 M to 5.4M 725.07 M
Minimum Road width	4.1M
Electricity provided to households through which sub station	GURUGRAM
Does the colony have community site	No
Area of the community site(in acres)	000
Is the RWA registered	No
Additional information, if any	No

Sanjeev Patwari B.I.

Praveer 25/01/2023

E.O.

EO

M.E-1

M.E-2

DTP (P) (GGN)

This layout plan of unauthorized colony is approved and notified by the competent authority on 05/03/2024. The same was submitted on 05/03/2024. The same was stamped and uploaded on the web portal.

Consultant PE

ALL THE DIMENSION AND AREA IN METER ONLY

### LEGEND

Vacant Land	
TF/Electric/Mobile tower	
Street Light/Solar pole	
Kuccha Road	
Built Up Area/Residential	
Murraba Line	
Khasra Line	
Colony Boundary	

KEY PLAN

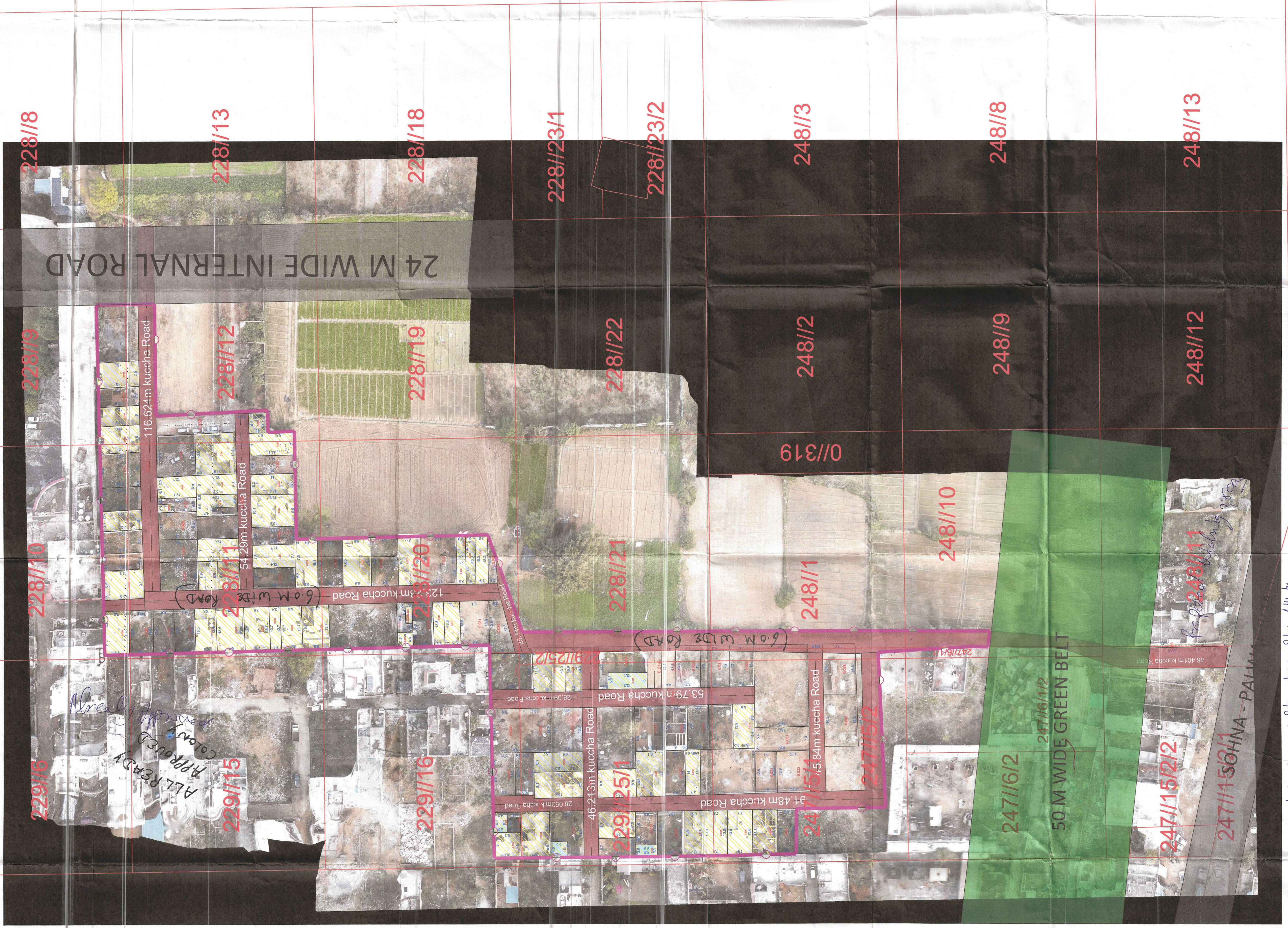
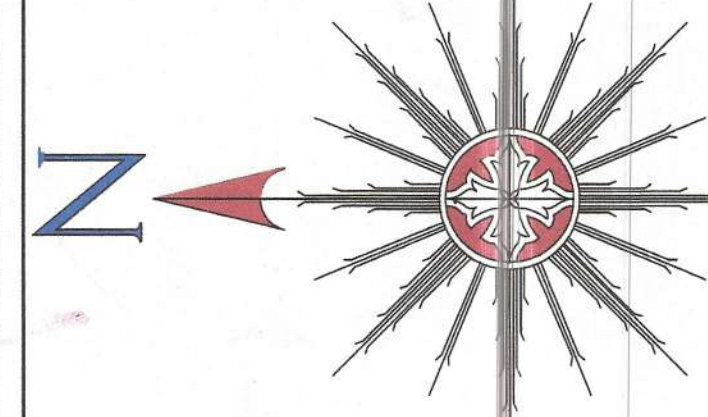
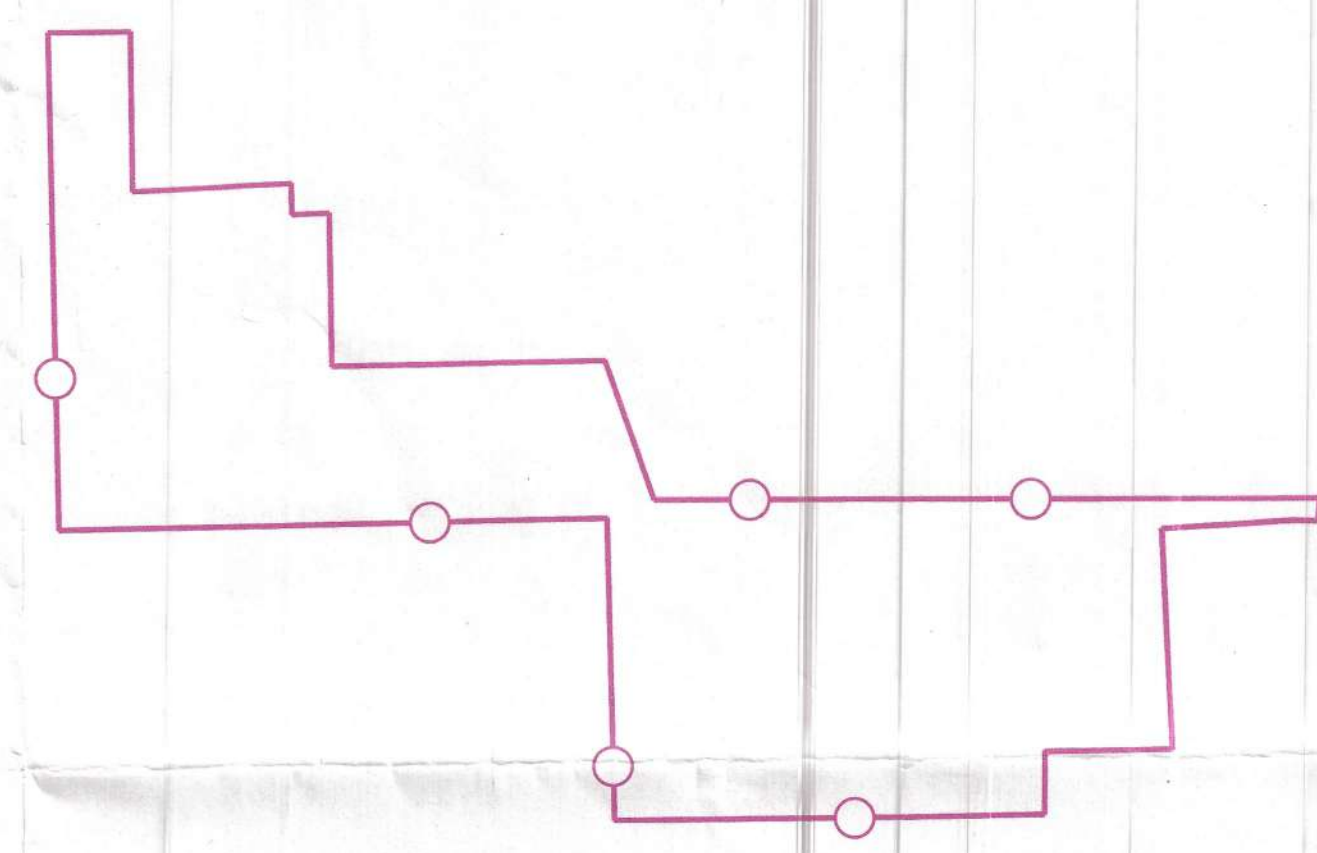

MC Sohna

P. As per PPR 2017/40 Section 58(1) & 59(1) Sec-77(1) of Act, 1956. the above Colony falls in Sec-77(1) of Act, 1956. The above Colony is situated in the area of Sec-77(1) of Act, 1956. The above Colony is situated in the area of Sec-77(1) of Act, 1956.

*Praveer*