

DISTRICT SONIPAT

LAYOUT PLAN OF KALPANA CHAWLA COLONY (UC, NOT AVAILABLE) SITUATED IN THE REVENUE ESTATE OF VILLAGE KHARKHAUDA TEH. KHARKHAUDA DIST. SONIPAT COMPRISING KHASRA NO - 87//23, 104//1, 2m, 8m, 10, 11m, 12, 13m, 18m, 23m, 24m, 25/2m

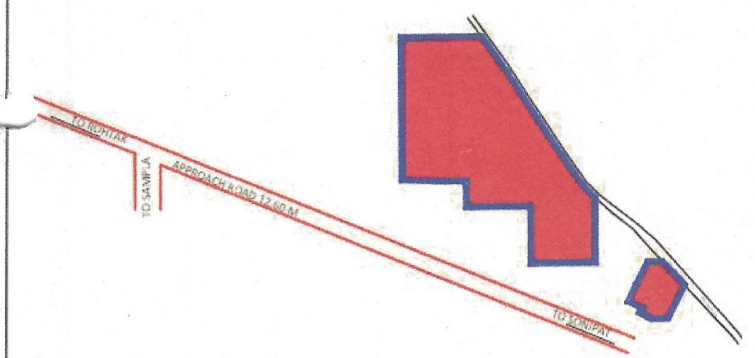

DETAILS OF UNAUTHORIZED COLONY

Sr. No.	PARAMETER NAME	DESCRIPTION
	Colony name	KALPANA CHAWLA COLONY
1	Area	6.60 Acres
2	Location of the colony	NEAR KALPANA CHAWLA SCHOOL
3	(i) Within MC	YES
	(ii) Outside MC	No
4	Proposed Land use as per final/draft development plan	RESIDENTIAL ZONE
5	Type of Colony and use (in %)	Residential 16.73%
6	Controlled Area	KHARKHODA
7	Urban Area	KHARKHODA
8	Year of establishment	2005
9	Area not to be considered (Commercial)	
10	Layout Plan (Scale)	(1 cm : 10m)
11	Number of families residing in the colony	21
12	Does the colony have Electricity?	Yes
13	Does the colony have water supply through pipelines?	NO
	Does the colony have underground sewerage facility?	PARTLY
14	If connected to any external Sewage treatment plant? (Y/N)	No
15	Does the colony have Park or Open space	No
16	High Tension line	No
17	N C Z (NON CONFIRMING ZONE)	No
18	Green belt	
19	Final Colony boundary	
20	Revenue RASTA	
21	Revenue killa no. line	
22	ROAD WIDENING	
23	Different roads (in meters)	Road Width Length (in mtrs)
	Pucca Road/Catch Road	3 M to 6.M 731.05 M
		6.0 M to 9.M 130.04 M
24	TOTAL AREA UNDER ROAD	1.14 ACRE (15.63 %)
	Minimum Road width/ APPROACH ROAD	3 M/12.50 M
25	Electricity provided to households through which sub station	Sub -Station Sonipat
26	Area of the community site(in acres)	No
27	Is the RWA registered	No
28	Additional information, AREA NOT CONSIDERED AGRICULTURE LAND	

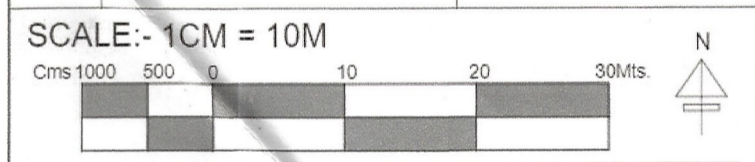

DRONE SURVEY AND LAYOUT PLAN PREPARED BY:- PD CONSULTING ENGINEERS PVT.LTD

PDCE GROUP
TRANSFORMING QUALITY & BUDGET
hello@pdcegroup.com www.pdcegroup.com
Red House, Behind MCD School, Mehrauli-Gurgaon Rd, Ghitorni, Delhi - 30

Checked: Surveyor: Deepgopal/ Rishikespal Scale: Sheet: A0
Drawn By: Rajan Jaganmath Sit. No. Rev. No.
Drawing No: PDCE / RO / 2021 1 OF 1

NOTE:- ALL DIMENSIONS ARE IN METERS AND AREA IN ACRES.

DRG. NO D.T.P. (S) KHD-14 DT.15.03.2022

LAYOUT PLAN CHECKED AND VERIFIED AT SITE BY:-

PATWARI :-
JUNIOR ENGG. :-
ASSISTANT DRAFTSMAN :-
JUNIOR DRAFTSMAN :-
SENIOR DRAFTSMAN :-
ASSISTANT TOWN PLANNER :-
DISTRICT TOWN PLANNER :-
SENIOR TOWN PLANNER :- ROHTAK
OFFICE OF DISTRICT TOWN PLANNER, SONIPAT TOWN & COUNTRY PLANNING DEPTT., HARYANA

This layout plan of unauthorised colony is approved and notified by the Government vide notification no. 09/19/2024 - 4C - II dated 01st February, 2024. The same be scanned for uploading on the web portal.

PE Consultant/PE

Legend of internal Roads in Colony

S.No.	Width of internal Roads	Color
1	Up to 1.5m	Orange
2	1.5 - 2.0m	Purple
3	2.0 - 2.5m	Red
4	2.5 - 3.0m	Blue
5	3.0 - 6.0m	Light Blue
6	6.0 - 9.0m	Grey
7	Above 9.0m	Black

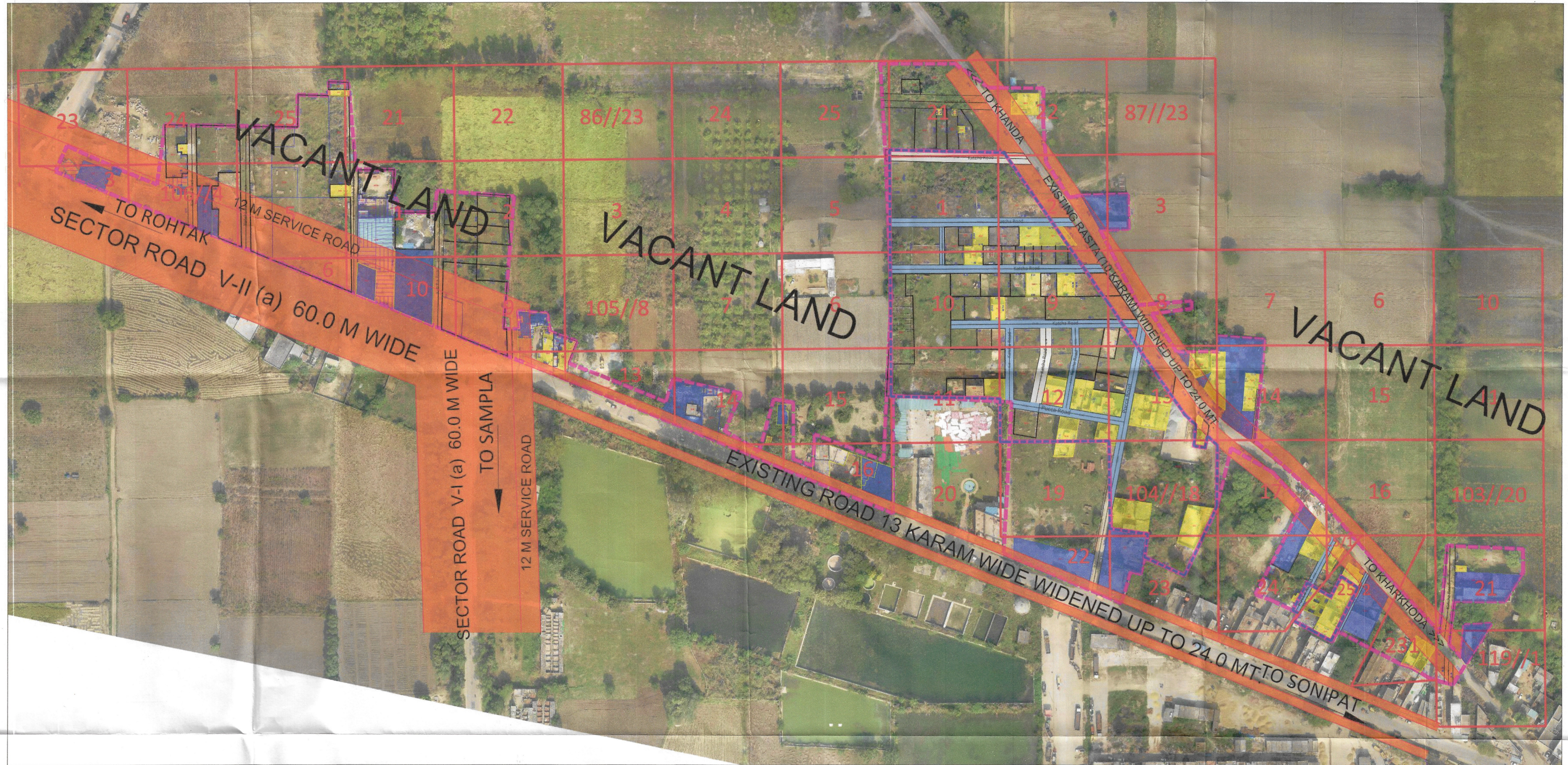

Patwari
PATWARI M.C KHARKHODA

JE
JE / BI M.C KHARKHODA

ME
ME M.C KHARKHODA

Secretary
SECRETARY M.C KHARKHODA

DTP
DTP, SONIPAT

M. Tehsildar
M. TEHSILDAR KHARKHODA

District Municipal Commissioner
DISTRICT MUNICIPAL COMMISSIONER SONIPAT