

DISTRICT FARIDABAD

LAYOUT PLAN OF UNNAMED COLONY ID-6240_2 IN THE REVENUE ESTATE OF VILLAGE-WAZIRPUR, TEHSIL-FARIDABAD, DISTRICT- FARIDABAD COMPRISING IN KHASRA NO.

13/23 min, 23/2 min 21/3 min, 24/1 min

KEY PLAN 13/23 min, 24/1 min

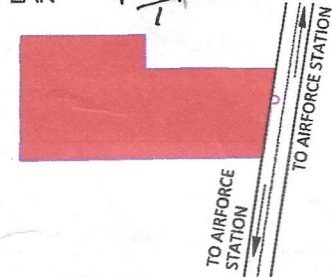

DETAILS OF UNAUTHORIZED COLONY			
Sr. No.	Parameter Name	Description	
1	Colony name	UNNAMED COLONY(ID-6240_2)	
2	Area	3.50 Acres	
3	Location of the colony	Adjacent to Budiya Nala Wazirpur	
4	(i) Within MC	Yes	
	(ii) Outside MC	No	
4	Type of Colony	Residential	
5	Controlled Area	CONTROLLED AREA AROUND OLD FARIDABAD EAST OF AGRA CANAL	
6	Urban Area	FARIDABAD	
7	Year of establishment	2018	
8	Layout Plan (Scale)	1:1000	
9	Total Plots	NA	
10	Constructed Area	17.28%	
11	Vacant Area	82.71%	
12	Number of families residing in the colony	22	
13	Does the colony have street light?	No	
14	Does the colony have water supply through pipelines?	No	
	Does the colony have underground sewerage facility?	No	
15	If connected to any external Sewage treatment plant? (Y/N)	No	
16	Does the colony have Park or Open space	NA	
17	Road type on Colony (kacha/pucca)	Kacha	
18	Width Of Different roads (in meters)	Road Width	Length (in meters)
		7.00M	416.17M
		6.00M	359.53M
	5.5M	80.93M	
19	Minimum Road width	5.5M	
20	Electricity provided to households through which sub station	BASELWA	
21	Does the colony have community site	No	
22	Area of the community site(in acres)	Nil	
23	Is the RWA registered	NA	
24	Additional Information, if any	Notice issued	

SCALE 1:1000

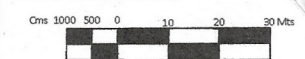

DRONE SURVEY AND LAYOUT PLAN PREPARED BY:- PD CONSULTING ENGINEERS PVT.LTD



hello@pdcegroup.com

www.pdcegroup.com

Red House, Behind MCD School,

Mehrauli-Gurgaon Rd, Ghitorni, Delhi - 30

Checked: PDCE Surveyor: RISHI PAL Sheet :- A0

Drawn By: NAYAB Sht. No. :- 1 OF 1 ID-6240_2

NOTE: ALL DIMENSIONS ARE IN METERS AND AREA IN ACRES.

DRG. NO. DTP(E)-FBD/2022/ DATED

LAYOUT PLAN CHECKED AND VERIFIED AT SITE BY:- PATWARI

JUNIOR ENGG. / PA

ASSISTANT TOWN PLANNER

DISTRICT TOWN PLANNER (E)

SENIOR TOWN PLANNER

OFFICE-DISTRICT TOWN PLANNER(ENF), FARIDABAD TOWN & COUNTRY PLANNING DEPTT., HARYANA

NOTE:- AREA PROPOSED FOR NOTIFICATION IS NOT UNDER NCZ

AREA PROPOSED FOR NOTIFICATION IS FALLS UNDER RESTRICTED BELT OF TILPAT SHOOTING RANGE

BUT AS PER THE INFORMATION CONVEYED VIDE LETTER OF WING COMMANDER, AIR FORCE STATION HIDAN, GHAZIABAD CUP BEARING NO. WO 28303/S/2003/23/WKS DATED THE 12 APRIL, 2010, THE RESTRICTED BELT OF TILPAT SHOOTING RANGE HAS BEEN OMITTED AND NOW THE SAME HAS BEEN RETAINED AS GREEN/ OPEN SPACE.

Correction rectified. *Sobha*

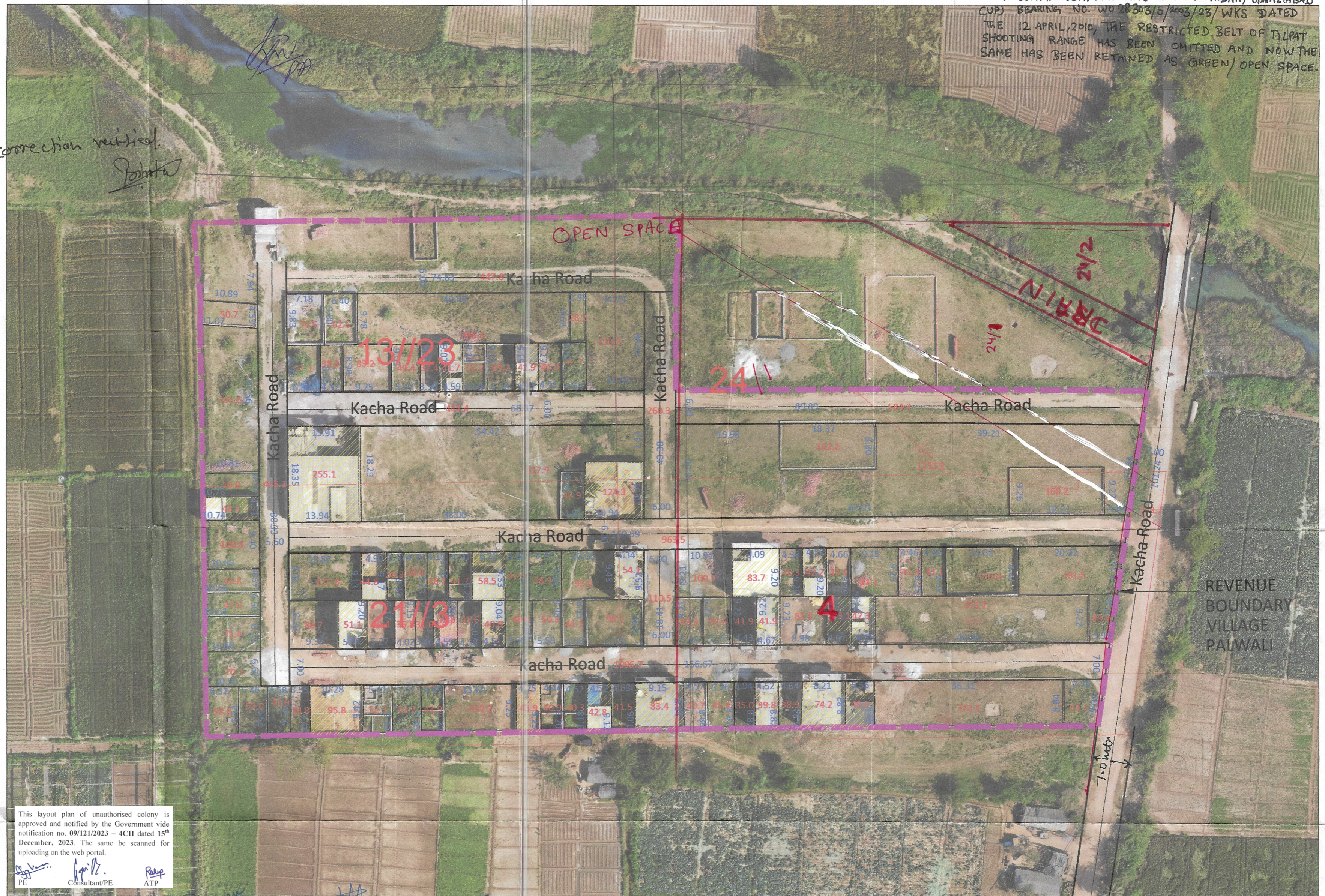

This layout plan of unauthorised colony is approved and notified by the Government vide notification no. 09/121/2023 - 4CII dated 15th December, 2023. The same be scanned for uploading on the web portal.

PI *Consultant/PE* *ATP*

T. Kohli *Patwari Kamuro* *DM* *JE Palwal* *DTP* *CTP* *CMK* *45* *Div. Comm.*

LEGEND			
Murraba Line		Commercial Area	
Manhole/ Chamber		Built Up Area/Residential	
TF/Electric/Mobile tower		Vacant Land/Plot	
Street Light/Solar pole		Drain/Culvert / Bridge	
Revenue Boundary		Kaccha Road	
City Road		Pacca Road	
Khasra Line		Industrial Area	
Colony Boundary		Vacant Plot (Not to be Regularised)	
HT Line		Temple/Mosque/Church/Flag Post	
Sewerage Line		Statue/School/Airport/Hospital/Well	
Water Supply Line		Public & Semipublic Area	
		Tin Shed	
		Divider Road	