KURUKSHETRA

LAYOUT PLAN OF THE NEW KRISHNA COLONY & NEW PREM VIHAR EXTENSION COLONY IN KHASRA NO. -

~~51//4~~, 6, 7, 14 Min, 15, 16 Min, 26 Min, 52//11, 57//1, 2, 3 Min, 4 Min, 5 Min, 6 Min, 7, 8, 9, 10 Min, 13 Min, 14 Min, 15 Min, 486, 634 Min,635 Min

LADWA, TEHSIL LADWA

FORMAT FOR CAPTURING INFORMATION REGARDING UNAUTHORISED COLONY

Sr. No.	Parameter Name	Description	
1	Colony Name	New Krishna Colony & New Prem Vihar Extension Colony	
2	Area	~~17.21~~ Acre 10 Acre	
3	Location of the colony	Ladwa Bapda Road	
	(i) Within MC	Yes	
	(ii) Outside MC	No	
4	Type of Colony and use (in %)	Residential	18.91%
		Industrial	0.00%
		Commercial	2.04%
		Road	22.73%
		Vacant	56.33%
5	Controlled Area	Ladwa	
6	Urban Area	Ladwa	
7	Year of establishment	2007 & 2010	
8	Layout Plan (at 1 cm : 10m)	Attached	
9	Total Plots	212	
10	Constructed Plots (Residential + Commercial + Public)	100+11	
11	Number of vacant plots	101	
12	Number of families residing in the colony	101	
13	Does the colony have street light?	Yes	
14	Does the colony have water supply through pipelines?	Yes	
15	Does the colony have underground sewerage facility?	Yes	
16	If connected to any external Sewage treatment plant? (Y/N)	No	
17	Does the colony have Park or Open space	No	
18	Road type on Colony (kacha/pucca)	Kacha/Pucca	
19	Width of different roads (in meters)	Road Width	Length (in mtrs)
		1 - 8 M	2945
20	Minimum Road Width	1 M	
21	Approach Road Width	6 M	
22	Electricity provided to households through which sub station	Ladwa	
23	Does the colony have community site	No	
24	Area of the community site (in Acres)	Nil	
25	Is the RWA registered	No	
26	Additional Information, if any		

Drawing No.- (KKR)/ LADWA-21/2022

Checked By:

(JE)

(Pat) (JD) (ATP) (DTP) (STP)

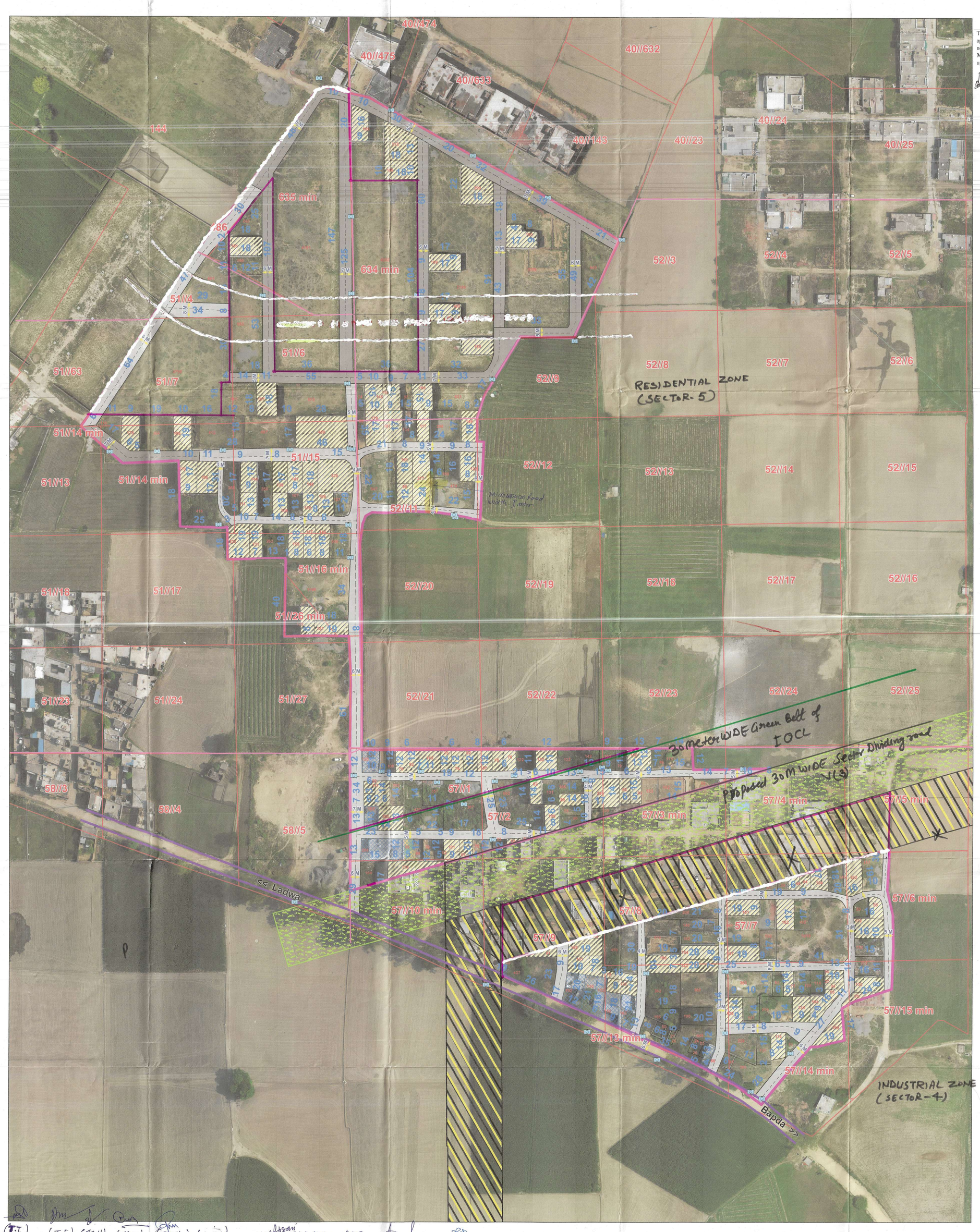

This layout plan of unauthorised colony is approved and notified by the Government vide notification no. **09/45/2024 - 4C - II** dated **6th March, 2024**. The same be scanned for uploading on the web portal.

Consultant/PE ATP

N W E S

ALL THE DIMENSIONS AND AREA IN METER ONLY

LEGEND

- (a) Manhole/ Chamber
- (b) TF/Electric/Mobile Tower
- (c) Street Light/Solar Pole
- (d) School/Hospital/Airport
- (e) Approach Road
- (f) Revenue Boundary
- (g) HT Line
- (h) Sewerage Line
- (i) Water Supply Line
- (j) Temple/Mosque/Church
- (k) Public & Semi Public Area
- (l) Murabba Line
- (m) Khasra Line
- (n) Kuccha Road
- (o) Pucca Road
- (p) Colony Boundary
- (q) Built Up Area / Residential
- (r) Commercial Area
- (s) Industrial Area
- (t) Vacant Land
- (u) Drain/Culvert/Bridge
- (v) Green Belt
- (w) Road Width
- (X) Proposed Road

KEY PLAN

New Krishna Colony & New Prem Vihar Extension Colony

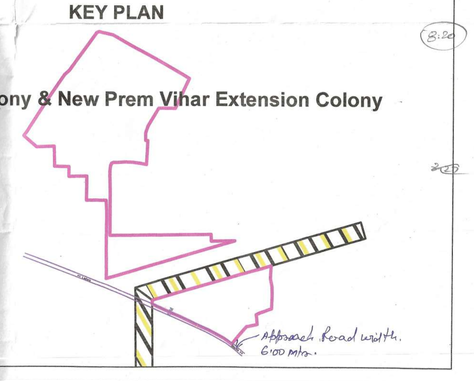

SL No	Date	Description of Revision	Prints Issued
Client:	Municipal Committee Shahabad		
Project:	Unauthorized Colony Survey		
Survey Consultant:	MachOne Advisors LLP M: +91 9318361558, 7506068923		
Scale :	1:800		
	Checked	Drawn By	
Size :			
Sheet No :			