

# B H U N A F A T E H A B A D

LAYOUT PLAN OF THE EXTENSION GANESH COLONY (ID No. 5646) IN KHASRA NO. 338/15

REVENUE ESTATE OF VILLAGE BHUNA, TEHRIL BHUNA, DIST. FAIZABAD

FORMAT FOR CAPTURING INFORMATION REGARDING UNAUTHORIZED COLONY

Sr. No.	Parameter Name	Description
1	Colony name	Extension Ganesh Colony (ID No. 5646)
2	Area	12.74 Acres
3	Location of the colony	Near By Pungla Sewa Stadan
	(i) Within MC	Yes
	(ii) Outside MC	No
4	Type of Colony and use (in %)	Built up Area (Residential) 13.89% Road 24.10% Vacant Plot/Land 62.01%
5	Controlled Area	Bhuna
6	Urban Area	Bhuna
7	Year of establishment	2011
8	Layout Plan (at 1 cm : 10m)	To be Attached
9	Does the colony have street light?	No
10	Does the colony have water supply through pipelines?	Yes
11	Does the colony have underground sewerage facility?	Yes
12	If connected to any external Sewerage treatment plant (TP)	Yes
13	Does the colony have Park or Open space	No
14	Road type on Colony (Kuchha/Pucca)	Partly Kuchha/Pucca
15	Width & Length of different roads (in meters)	Road Width Length (in mtrs) upto 3m 0 M 3m to 5m 217.25 M 5m to 8m 1309.45 M above 8m 157.83 M
16	Electricity provided to households	Through water meters
17	Does the colony have community site	No
18	Area of the community site (in acres)	No
19	Is the RWA registered	No

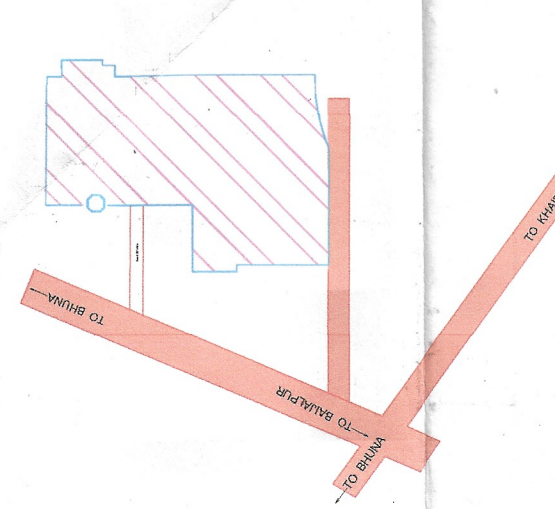

## KEY PLAN

Surveyed by:  
Rameshwar (PATWARI) (P.I.)  
Drawing prepared and finalised by:  
Suresh (AD) (AD) (ATP) (ATP) (DIP) (DIP)

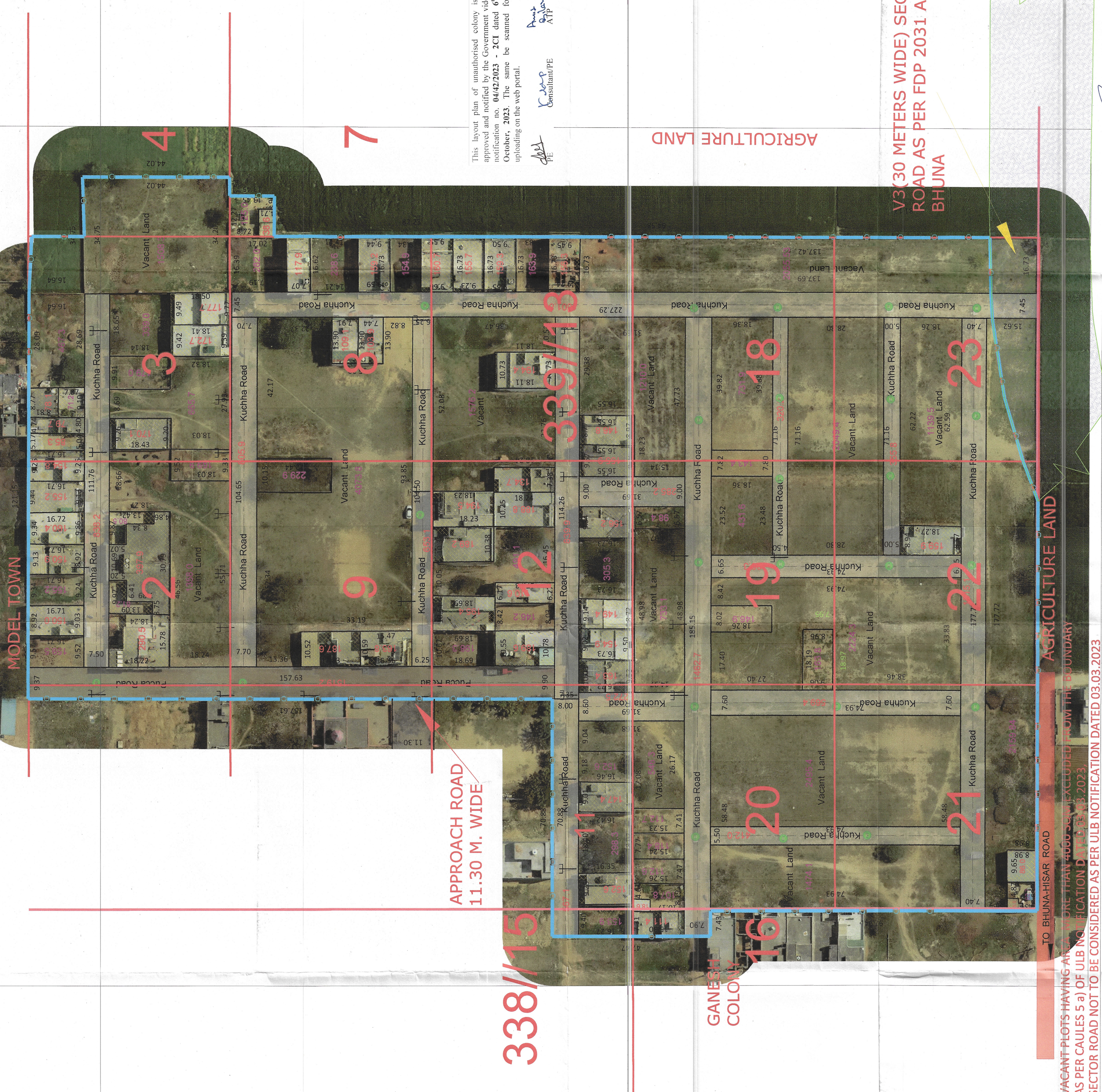

This layout plan of unauthorised colony is approved and notified by the Government vide notification no. 04/42/2023 - 2CT dated 6<sup>th</sup> October, 2023. The same be scanned for uploading on the web portal.

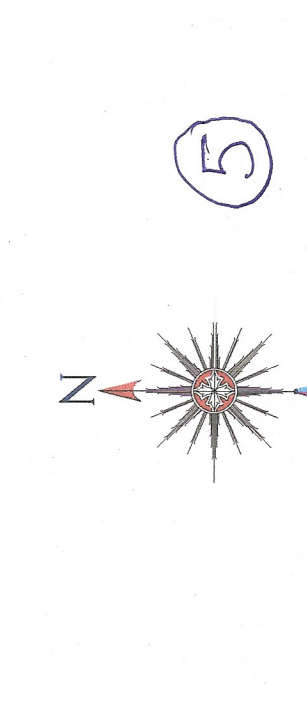

ALL THE DIMENSION AND AREA IN METER ONLY

### LEGEND

Manhole/ Chamber	[Symbol]
TF/Electric/Mobile tower	[Symbol]
Street Light/Solar pole	[Symbol]
Revenue Boundary	[Symbol]
City Road	[Symbol]
Murraba Line	[Symbol]
Khasra Line	[Symbol]
Colony Boundary	[Symbol]
HT Line	[Symbol]
Vacant Land/Plot	[Symbol]
Public & Semipublic Area	[Symbol]
Commercial Area	[Symbol]
Built Up Area/Residential	[Symbol]
Drain	[Symbol]
Kuchha Road	[Symbol]
Pucca Road	[Symbol]
Less than 3m wide road	[Symbol]
Industrial Area	[Symbol]
Sector Road	[Symbol]
HT Buffer/Green Belt	[Symbol]
Temple/Mosque	[Symbol]

Client: \_\_\_\_\_

Project: Dipsa survey unauthorised colony Hayrana

SI No. \_\_\_\_\_ Date \_\_\_\_\_ Description of revision \_\_\_\_\_ Prints Issued \_\_\_\_\_

Survey Consultant: \_\_\_\_\_

Checked: \_\_\_\_\_ Scale: \_\_\_\_\_  
Drawn By: \_\_\_\_\_ Sheet: A-0  
Drawing No: \_\_\_\_\_ Plot No: \_\_\_\_\_ Rev. No: \_\_\_\_\_  
TOP 1 \_\_\_\_\_

Total Area of Colony = 51575.40 Sq. Meter. (12.74 Acre)  
Total Residential Area = 7175.24 Sq. Meter. (1.77 Acre)  
Total Vacant Land/Plot Area = 31989.09 Sq. Meter. (7.90 Acre)  
Total Road Area = 12411.07 Sq. Meter. (3.07 Acre)

Secretary  
Municipal Committee, Bhuna

Municipal Engineer  
Municipal Committee, Bhuna (Faizabad)

VACANT PLOTS HAVING AREA MORE THAN 4000 SQ. M. EXCLUDED FROM THE BOUNDARY AS PER CAULES 5 a) OF ULB NOTIFICATION DATED 23.03.2023. SECTOR ROAD NOT TO BE CONSIDERED AS PER ULB NOTIFICATION DATED 03.03.2023.