

# GURUGRAM

checked & Verified  
A.E. MCM

LAYOUT PLAN OF 8076 THE UNNAMED COLONY - B44  
IN KHASRA NO - 58/16min, 8min, 13/1, 13/2, 14, 15min, 16min, 17/1, 17/2, 18, 23/1/1, 23/1/1/2, 23/2, 24min, 25min, 67/13/1min, 3/2min.

REVENUE ESTATE OF VILLAGE WAZIRPUR  
TEHSIL HARSARU (102)

## FORMAT FOR CAPTURING INFORMATION REGARDING UNAUTHORISED COLONY

| Sr. No. | Parameter Name   | Description  |
|---------|--|--|
| 1       | Colony name  | 8076 Unnamed Colony B44  |
| 2       | Area   | 15.57 Acres  |
| 3       | Location of the colony                                       | NEAR WAZIRPUR BUS STAND  |
|         | (i) Within MC  | YES  |
|         | (ii) Outside MC  | NO   |
| 4       | Type of Colony and use (in %)                                | Residential 20.24%<br>Public + Vacant 0%+64.69%<br>Commercial + Road 0%+10.33% |
| 5       | Controlled Area  | WAZIRPUR   |
| 6       | Urban Area   | WAZIRPUR   |
| 7       | Year of establishment  | 2017   |
| 8       | Layout Plan (at 1 cm : 10m)                                  | No   |
| 9       | Total Plots  | 120  |
| 10      | Constructed Plots ( Residential + Commercial + Public )      | 60 + 14 + 0 = 74   |
| 11      | Number of vacant plots                                       | 46   |
| 12      | Number of families residing in the colony                    | 55   |
| 13      | Does the colony have street light?                           | NO   |
| 14      | Does the colony have water supply through pipelines?         | No   |
|         | Does the colony have under ground sewerage facility?         | No   |
| 15      | if connected to any internal Sewage treatment plant? (Y/N)   | No   |
| 16      | Does the colony have Park or Open space                      | No   |
| 17      | Road type on colony (kuccha/pucca)                           | Kuccha   |
| 18      | Width of different roads (in meters)                         | Road Width Length (in mtrs)<br>4.12M-7.54M 900.14 M                            |
| 19      | Minimum Road width   | 4.12 M   |
| 20      | Electricity provided to households through which sub station | HARSARU  |
| 21      | Does the colony have community site                          | No   |
| 22      | Area of the community site(in acres)                         |  |
| 23      | Is the RWA registered  | No   |
| 24      | Additional information, if any                               | No   |

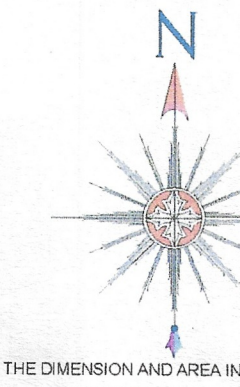
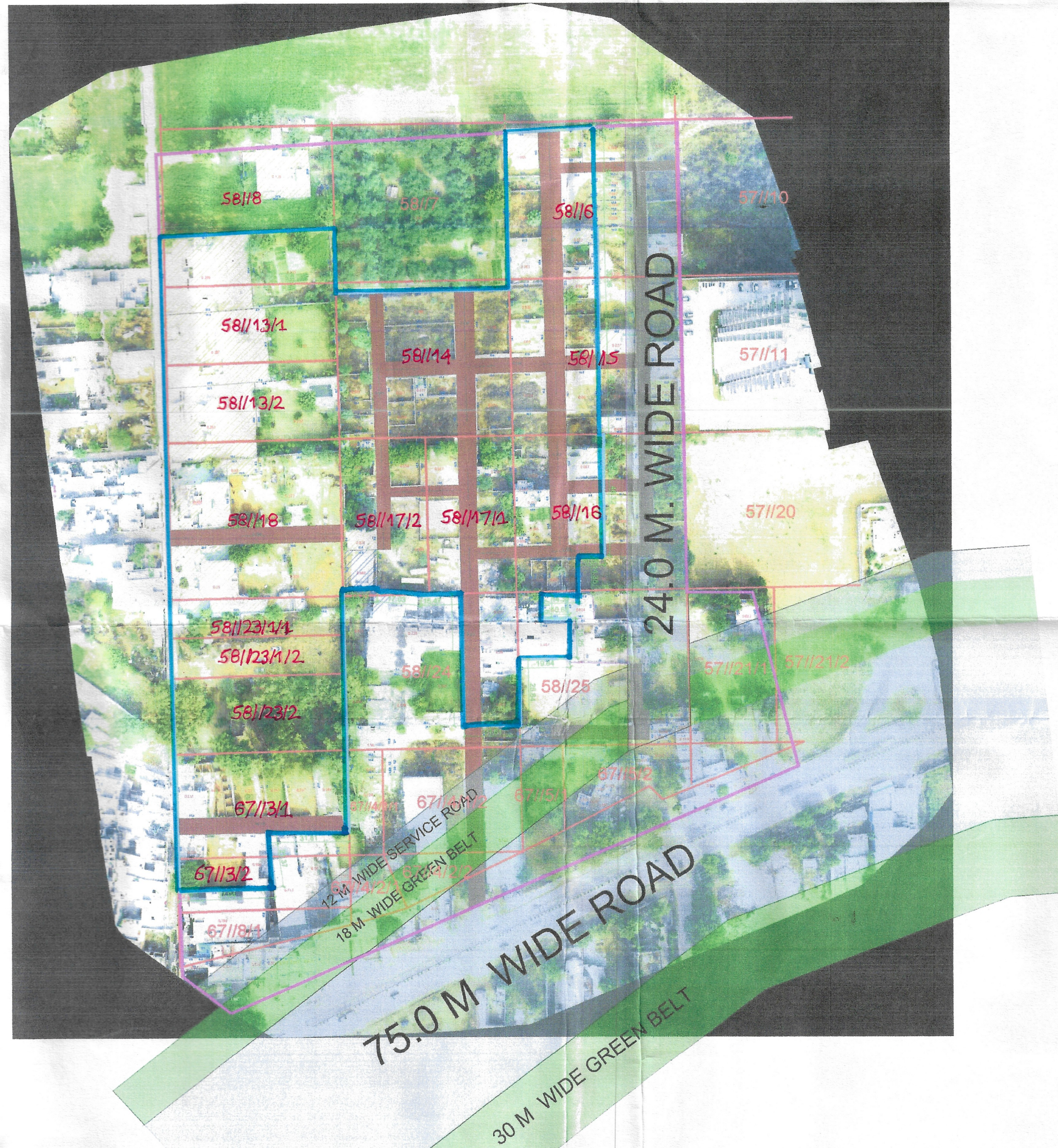

ALL THE DIMENSION AND AREA IN METER ONLY

### LEGEND

|                           |  |
|---------------------------|--|
| Vacant Land               |  |
| Built Up Area/Residential |  |
| Murraba Line              |  |
| Khasra Line               |  |
| Colony Boundary           |  |
| Kuccha Road               |  |
| Pucca Road                |  |

### KEY PLAN

Colony Boundary Provided by DULB

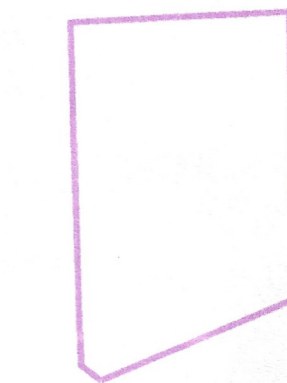

Proposed Colony Boundary

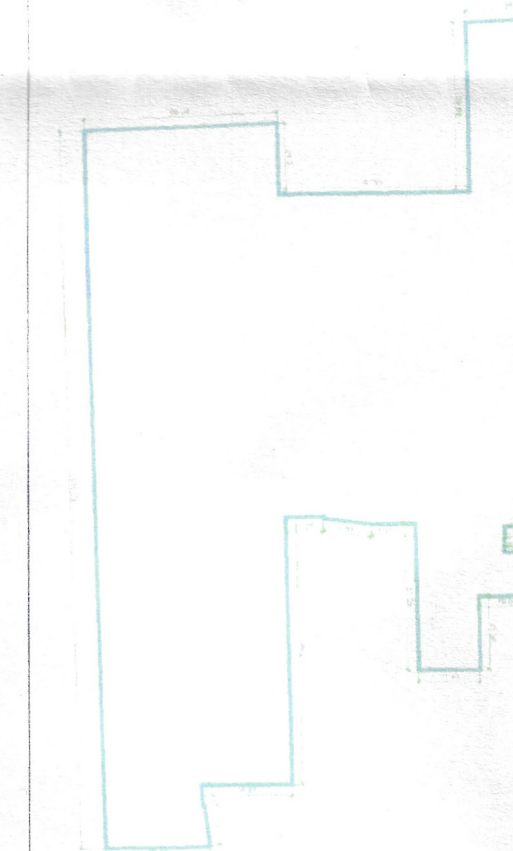

District Town Planner (T&CP), Gurugram

(JE) (PA) (DTP)

Senior Town Planner, Circle Gurugram:

(JE) (PA) (ATP) (STP)

*Patwari*  
PATWARI,  
MCM

*Patwari*  
Revenue Expert  
Patwari, MCM

*[Signature]*  
DM,  
MCM

*[Signature]*  
J.E.,  
MCM

*[Signature]*  
A.E.  
MCM

*[Signature]*  
A.T.P.,  
MCM

*[Signature]*  
Mukesh Bhat  
(President)

*(Vacant)*  
D.T.P.,  
MCM

*[Signature]*  
JOINT COMMISSIONER - I,  
MCM

*[Signature]*  
JOINT COMMISSIONER - II  
MCM

*[Signature]*  
COMMISSIONER  
MCM

### LEGEND

1. Colony Boundary Provided by DULB/DTP
2. Proposed Colony Boundary
3. Area Under Road & Service Road (As per Sectoral Plan)
4. Area Under Green Belt (As per Sectoral Plan)

### KHASRA & AREA DETAILS

LAYOUT PLAN OF THE 8076- WAZIRPUR ENCLAVE - B44  
IN KHASRA NO - 58/6min, 8min, 13/1, 13/2, 14, 15min, 16min, 17/1, 17/2, 18, 23/1/1, 23/1/1/2, 23/2, 24min, 25min, 67/13/1min, 3/2min.

1. Area as per Colony Layout provided by DULB/DTP = Approx (15.57 Acres)

2. Area as per Proposed Colony Layout = Approx (7.80 Acres)

*[Signature]*  
Commissioner  
Gurugram Div. Gurugram

Client:

| Sl.No. | Date | Description of revision | Prints Issued |
|--------|------|-------------------------|---------------|
|        |      |                         |               |

Project: Drone survey unauthorized colony Harjaha

### SURVEY CONSULTANT -



IG Drones  
A unit of Inventgrid India Pvt. Ltd.  
2n Floor, E-53-54, Block E, Sector 3,  
Noida, Delhi NCR 201301

|             |           |                 |
|-------------|-----------|-----------------|
| Checked:    | Surveyor: | Scale:          |
| Drawn By:   | Sheet:    |                 |
| Drawing No: |           | Rev. No. 1 OF 1 |