

GURUGRAM

LAYOUT PLAN OF (8008)-THE UNNAMED COLONY-B34
IN KHASRA NO- 53/19/1 MIN, 19/2 MIN, 20/1/1,
20/1/2, 21/2/1 MIN, 22/1 MIN.

REVENUE ESTATE OF HAYATPUR,
TEHSIL HARSARU

FORMAT FOR CAPTURING INFORMATION REGARDING UNAUTHORISED COLONY

Sr. No.	Parameter Name	Description	
1	Colony name	8008-UNNAMED COLONY B34	
2	Area	4.203 Acres	
3	Location of the colony	HAYATPUR ROAD	
4	(i) Within MC	YES	
	(ii) Outside MC	NO	
4	Type of Colony and use (in %)	Residential	2%
		Public + Vacant	0% + 85.49%
		Commercial + Road	1.5% + 11.01%
5	Controlled Area	HAYATPUR	
6	Urban Area	HAYATPUR	
7	Year of establishment	2019	
8	Layout Plan (at 1 cm : 10m)	To be Attached <small>(Note: separate guidelines for layout attached for reference)</small>	
9	Total Plots	27	
10	Constructed Plots (Residential + Commercial + Public)	5 + 3 + 0 = 8	
11	Number of vacant plots	19	
12	Number of families residing in the colony	5	
13	Does the colony have street light?	No	
14	Does the colony have water supply through pipelines?	No	
14	Does the colony have underground sewerage facility?	No	
15	If connected to any external Sewage treatment plant? (Y/N)	No	
16	Does the colony have Park or Open space	No	
17	Road type on Colony (kacha/pucca)	Kuccha	
18	Width of different roads (in meters)	Road Width	Length (in mtrs)
		4.1 to 6.9 M	384.74 M
19	Minimum Road width	4.1 M	
20	Electricity provided to households through which sub station	HARSARU	
21	Does the colony have community site	No	
22	Area of the community site(in acres)	000	
		000	
		000	
23	Is the RWA registered		
24	Additional Information, if any		

Checked & Verified
A.E.
MCM

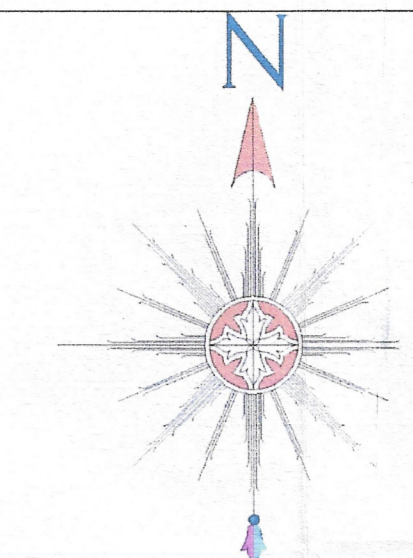
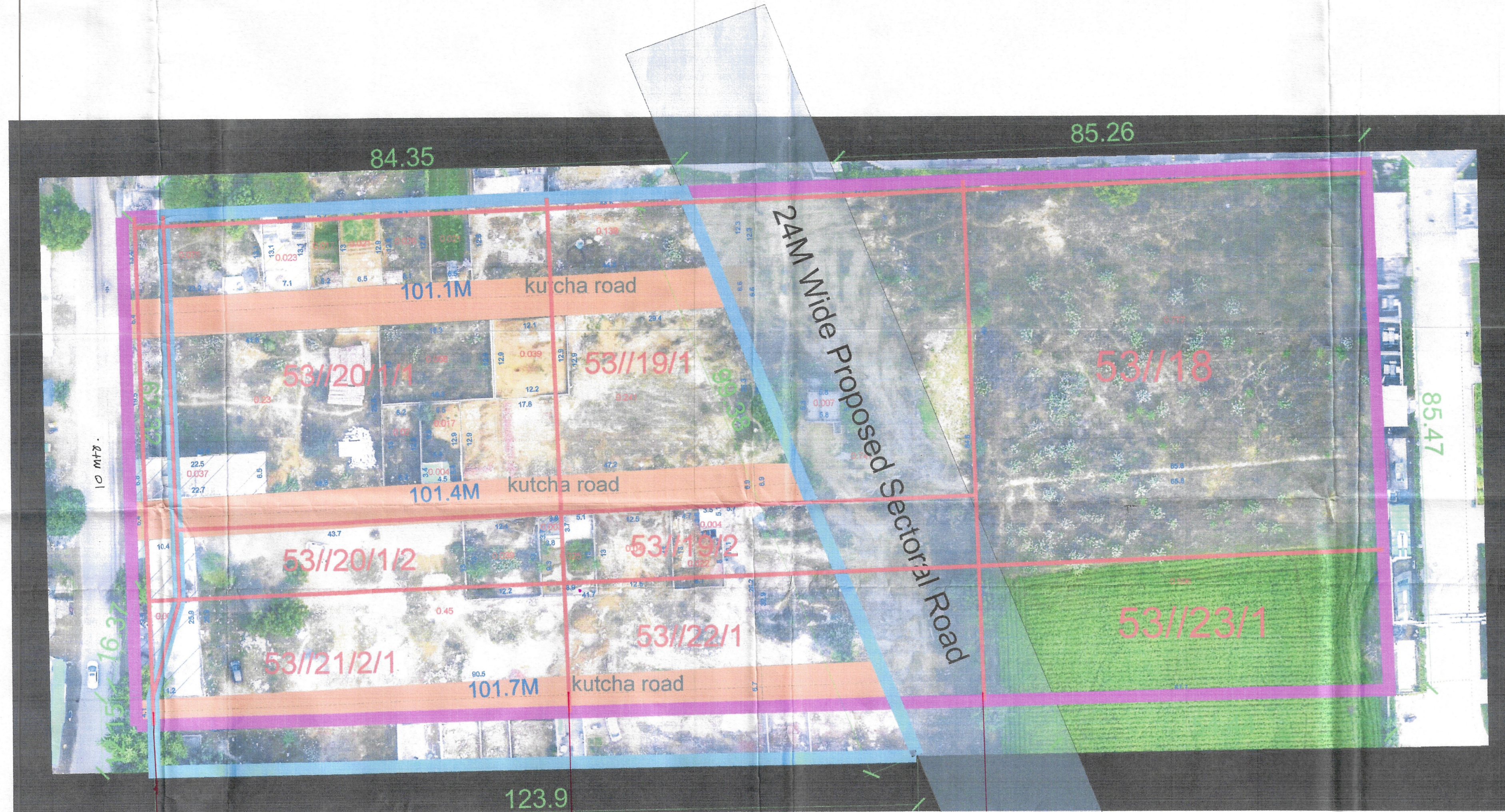

ALL THE DIMENSION AND AREA IN METER ONLY

LEGEND

Vacant Land	
Built Up Area/Residential	
Murraba Line	
Khasra Line	
Colony Boundary	
Kuccha Road	
Pucca Road	
Commercial Area	

KEY PLAN

Colony Boundary Provided by DULB



Proposed Colony Boundary

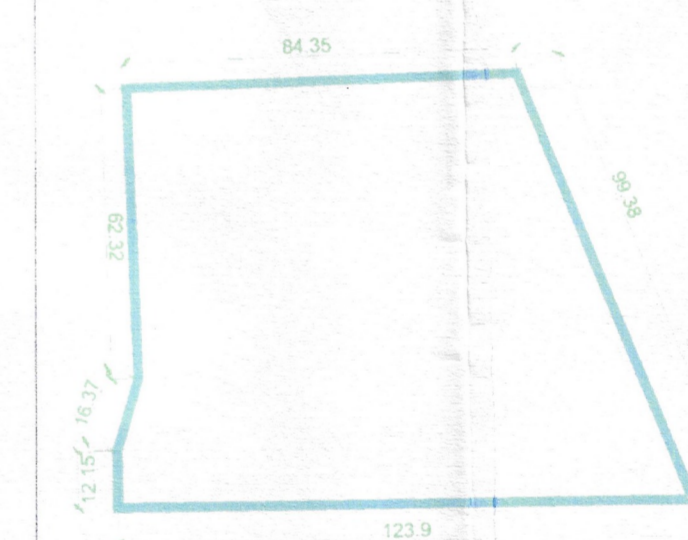

LEGEND

1. Colony Boundary Provided by DULB/DTP
2. Proposed Colony Boundary
3. Area Under 24M Wide Proposed Road(As per Sectoral Plan)

KHASRA & AREA DETAILS

LAYOUT PLAN OF THE 8008- SAHEED BHAGAT SINGH COLONY - B34 IN KHASRA NO - 53/19/1 MIN, 19/2 MIN, 20/1/1, 20/1/2, 21/2/1 MIN, 22/1 MIN.

1. Area as per Colony Layout provided by DULB/DTP = Approx (4.44 Acres)
2. Area as per Proposed Layout Plan = Approx (2.31 Acres)

District Town Planner (T&CP), Gurugram

(JE) (PA) (DTP)

Senior Town Planner, Circle Gurugram:

(JE) (PA) (ATP) (STP)

(Signature)
PATWARI,
MCM

(Signature)
Revenue Expert
Patwari, MCM

(Signature)
DM,
MCM

(Signature)
J.E,
MCM

(Signature)
A.E
MCM

(Signature)
A.T.P,
MCM

(Signature)
D.T.P,
MCM

(Signature)
JOINT.COMMISSIONER - I,
MCM

(Signature)
JOINT.COMMISSIONER -II
MCM

(Signature)
COMMISSIONER
MCM

(Signature)
Sushma
(President)

(Signature)
Gurugram City-Gurugram

Client :

Sl.No.	Date	Description of revision	Prints Issued

Project :
Drone survey unauthorized colony
Haryana

SURVEY CONSULTANT :-

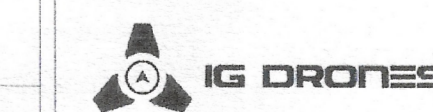

IG Drones
A unit of Inventgrid India Pvt. Ltd.
2n Floor, E-53-54, Block E, Sector 3,
Noida, Delhi NCR 201301

Checked :	Surveyor :	Scale :
Drawn By :	Sheet :	
Drawing No :	Shi. No. :	Rev. No. :

1 OF 1